



SHIVAJI UNIVERSITY, KOLHAPUR
ADMIT CARD For Exam March 2020

Seat No. : **47877**

PRN : 2017014727

Name : **Smt PAWAR SUNAYANA SAMBHAJI**

Mother : **SANGITA**

Course : B. A.(Semester) (English)

Exam : B.A.Part-IISEM4 & B.A.Part-3-Sem5 & B.A.Part-3-Sem6

College : Smt. Mathubai Garware Kanya Mahavidyalaya, Sangli.



Sunayana

Appearing Subjects	Center	Category	Day	Date	Time
B.A.Part- 62370-HISTORY PAPER VI IISEM4	KM	TH			-
B.A.Part-3 65335-ENGLISH PAPER XI -Sem5	KM	TH			-
B.A.Part-3 65631-ENGLISH PAPER XII -Sem6	KM	TH	Thursday	29/10/2020	04:00 PM - 05:00 PM
65632-ENGLISH PAPER XIII	KM	TH	Saturday	31/10/2020	04:00 PM - 05:00 PM
65633-ENGLISH PAPER XIV	KM	TH	Monday	02/11/2020	04:00 PM - 05:00 PM
65602-English (Compulsory) PAPER F	KM	TH	Tuesday	03/11/2020	04:00 PM - 05:00 PM
65634-ENGLISH PAPER XV	KM	TH	Wednesday	04/11/2020	04:00 PM - 05:00 PM
65635-ENGLISH PAPER XVI	KM	TH	Thursday	05/11/2020	04:00 PM - 05:00 PM

G.R. Palase

T/ Director
Board of Examinations and Evaluation

Shri. G.R.Palase

Seal of College

Sign. Of Principal/HOD/Director

DIRECTOR, BOARD OF EXAMINATION

- 1.Candidate will not be allowed to appear for examination unless this Hall Ticket is signed by Principal/ Competent authority of respective college.
- 2.Adoption of recent changes in examination Time Table is as a responsibility of student.
- 3.Center: KM-Smt. Mathubai Garware Kanya Mahavidyalaya, Sangli.,SANGLI



SHIVAJI UNIVERSITY, KOLHAPUR
ADMIT CARD For Exam March 2020

Seat No. : **47878**

PRN : 2015015500849241

Name : **Miss DIXIT KALIKA NAGESH**

Mother : **SUREKHA**

Course : B. A.(Semester) (English)

Exam : B.A.Part-IISEM4 & B.A.Part-3-Sem6

College : Smt. Mathubai Garware Kanya Mahavidyalaya, Sangli.



Appearing Subjects	Center	Category	Day	Date	Time
B.A.Part- IISEM4 67042-Enviornmental Studies	KM	TH			-
B.A.Part-3 -Sem6 65631-ENGLISH PAPER XII	KM	TH	Thursday	29/10/2020	04:00 PM - 05:00 PM
65632-ENGLISH PAPER XIII	KM	TH	Saturday	31/10/2020	04:00 PM - 05:00 PM
65633-ENGLISH PAPER XIV	KM	TH	Monday	02/11/2020	04:00 PM - 05:00 PM
65602-English (Compulsory) PAPER F	KM	TH	Tuesday	03/11/2020	04:00 PM - 05:00 PM
65634-ENGLISH PAPER XV	KM	TH	Wednesday	04/11/2020	04:00 PM - 05:00 PM
65635-ENGLISH PAPER XVI	KM	TH	Thursday	05/11/2020	04:00 PM - 05:00 PM

T/ Director
Board of Examinations and Evaluation

Shri. G.R.Palase

Seal of College

Sign. Of Principal/HOD/Director

DIRECTOR, BOARD OF EXAMINATION

- 1.Candidate will not be allowed to appear for examination unless this Hall Ticket is signed by Principal/ Competent authority of respective college.
- 2.Adoption of recent changes in examination Time Table is as a responsibility of student.
- 3.Center: KM-Smt. Mathubai Garware Kanya Mahavidyalaya, Sangli.,SANGLI



SHIVAJI UNIVERSITY, KOLHAPUR
ADMIT CARD For Exam March 2020

Seat No. : **47879**

PRN : 2017015991

Name : **Smt SHAIKH ALISHA SHOUKAT**

Mother : **YASMEEN**

Course : B. A.(Semester) (English)

Exam : B.A.Part-IISEM4 & B.A.Part-3-Sem6

College : Smt. Mathubai Garware Kanya Mahavidyalaya, Sangli.



Alisha Shoukat

Appearing Subjects	Center	Category	Day	Date	Time
B.A.Part- IISEM4 67042-Enviornmental Studies	KM	TH			-
B.A.Part-3 -Sem6 65631-ENGLISH PAPER XII	KM	TH	Thursday	29/10/2020	04:00 PM - 05:00 PM
65632-ENGLISH PAPER XIII	KM	TH	Saturday	31/10/2020	04:00 PM - 05:00 PM
65633-ENGLISH PAPER XIV	KM	TH	Monday	02/11/2020	04:00 PM - 05:00 PM
65602-English (Compulsory) PAPER F	KM	TH	Tuesday	03/11/2020	04:00 PM - 05:00 PM
65634-ENGLISH PAPER XV	KM	TH	Wednesday	04/11/2020	04:00 PM - 05:00 PM
65635-ENGLISH PAPER XVI	KM	TH	Thursday	05/11/2020	04:00 PM - 05:00 PM

T/ Director
Board of Examinations and Evaluation

Shri. G.R.Palase

Seal of College

Sign. Of Principal/HOD/Director

DIRECTOR, BOARD OF EXAMINATION

- 1.Candidate will not be allowed to appear for examination unless this Hall Ticket is signed by Principal/ Competent authority of respective college.
- 2.Adoption of recent changes in examination Time Table is as a responsibility of student.
- 3.Center: KM-Smt. Mathubai Garware Kanya Mahavidyalaya, Sangli.,SANGLI



SHIVAJI UNIVERSITY, KOLHAPUR
ADMIT CARD For Exam March 2020

Seat No. : **47880**

PRN : 2016026813

Name : **Smt BAGDE SARITA RAVI**

Mother : **SANGITA**

Course : B. A.(Semester) (English)

Exam : B.A.Part-3-Sem5

College : Smt. Mathubai Garware Kanya Mahavidyalaya, Sangli.

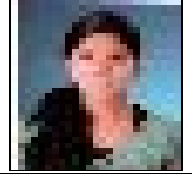

Appearing Subjects	Center	Category	Day	Date	Time
B.A.Part-3 65335-ENGLISH PAPER XI -Sem5	KM	TH			-

T/ Director
Board of Examinations and Evaluation

Shri. G.R.Palase

Seal of College

Sign. Of Principal/HOD/Director

DIRECTOR, BOARD OF EXAMINATION

- 1.Candidate will not be allowed to appear for examination unless this Hall Ticket is signed by Principal/ Competent authority of respective college.
- 2.Adoption of recent changes in examination Time Table is as a responsibility of student.
- 3.Center: KM-Smt. Mathubai Garware Kanya Mahavidyalaya, Sangli.,SANGLI



SHIVAJI UNIVERSITY, KOLHAPUR
ADMIT CARD For Exam March 2020

Seat No. : **47881**

PRN : 2015015500849167

Name : **Miss KALGUTGI SNEHAL RAJU**

Mother : **RANI**

Course : B. A.(Semester) (English)

Exam : B.A.Part-3-Sem5 & B.A.Part-3-Sem6

College : Smt. Mathubai Garware Kanya Mahavidyalaya, Sangli.



Appearing Subjects	Center	Category	Day	Date	Time
B.A.Part-3 65302-English (Compulsory) PAPER E -Sem5	KM	TH			-
65335-ENGLISH PAPER XI	KM	TH			-
65333-ENGLISH PAPER IX	KM	TH			-
65331-ENGLISH PAPER VII	KM	TH			-
65332-ENGLISH PAPER VIII	KM	TH			-
65334-ENGLISH PAPER X	KM	TH			-
B.A.Part-3 65631-ENGLISH PAPER XII -Sem6	KM	TH	Thursday	29/10/2020	04:00 PM - 05:00 PM
65632-ENGLISH PAPER XIII	KM	TH	Saturday	31/10/2020	04:00 PM - 05:00 PM
65633-ENGLISH PAPER XIV	KM	TH	Monday	02/11/2020	04:00 PM - 05:00 PM

T/c Director
Board of Examinations and Evaluation

Shri. G.R.Palase

Seal of College

Sign. Of Principal/HOD/Director

DIRECTOR, BOARD OF EXAMINATION

- 1.Candidate will not be allowed to appear for examination unless this Hall Ticket is signed by Principal/ Competent authority of respective college.
- 2.Adoption of recent changes in examination Time Table is as a responsibility of student.
- 3.Center: KM-Smt. Mathubai Garware Kanya Mahavidyalaya, Sangli.,SANGLI



SHIVAJI UNIVERSITY, KOLHAPUR
ADMIT CARD For Exam March 2020

Seat No. : **47881**

PRN : 2015015500849167

Name : **Miss KALGUTGI SNEHAL RAJU**

Mother : **RANI**

Course : B. A.(Semester) (English)

Exam : B.A.Part-3-Sem5 & B.A.Part-3-Sem6

College : Smt. Mathubai Garware Kanya Mahavidyalaya, Sangli.



Appearing Subjects	Center	Category	Day	Date	Time
65602-English (Compulsory) PAPER F	KM	TH	Tuesday	03/11/2020	04:00 PM - 05:00 PM
B.A.Part-3 65634-ENGLISH PAPER XV -Sem6	KM	TH	Wednesday	04/11/2020	04:00 PM - 05:00 PM
65635-ENGLISH PAPER XVI	KM	TH	Thursday	05/11/2020	04:00 PM - 05:00 PM

T/C Director
Board of Examinations and Evaluation

Shri. G.R.Palase

Seal of College

Sign. Of Principal/HOD/Director

DIRECTOR, BOARD OF EXAMINATION

- 1.Candidate will not be allowed to appear for examination unless this Hall Ticket is signed by Principal/ Competent authority of respective college.
- 2.Adoption of recent changes in examination Time Table is as a responsibility of student.
- 3.Center: KM-Smt. Mathubai Garware Kanya Mahavidyalaya, Sangli.,SANGLI



SHIVAJI UNIVERSITY, KOLHAPUR
ADMIT CARD For Exam March 2020

Seat No. : **47882**

PRN : 2017017674

Name : **Smt AIWALE NISHA ANKUSH**

Mother : **LATA**

Course : B. A.(Semester) (English)

Exam : B.A.Part-3-Sem5 & B.A.Part-3-Sem6

College : Smt. Mathubai Garware Kanya Mahavidyalaya, Sangli.



N.A. Bivale

Appearing Subjects	Center	Category	Day	Date	Time
B.A.Part-3 65335-ENGLISH PAPER XI -Sem5	KM	TH			-
B.A.Part-3 65631-ENGLISH PAPER XII -Sem6	KM	TH	Thursday	29/10/2020	04:00 PM - 05:00 PM
65632-ENGLISH PAPER XIII	KM	TH	Saturday	31/10/2020	04:00 PM - 05:00 PM
65633-ENGLISH PAPER XIV	KM	TH	Monday	02/11/2020	04:00 PM - 05:00 PM
65602-English (Compulsory) PAPER F	KM	TH	Tuesday	03/11/2020	04:00 PM - 05:00 PM
65634-ENGLISH PAPER XV	KM	TH	Wednesday	04/11/2020	04:00 PM - 05:00 PM
65635-ENGLISH PAPER XVI	KM	TH	Thursday	05/11/2020	04:00 PM - 05:00 PM

G.R. Palase

T/ Director
Board of Examinations and Evaluation

Shri. G.R.Palase

Seal of College

Sign. Of Principal/HOD/Director

DIRECTOR, BOARD OF EXAMINATION

- 1.Candidate will not be allowed to appear for examination unless this Hall Ticket is signed by Principal/ Competent authority of respective college.
- 2.Adoption of recent changes in examination Time Table is as a responsibility of student.
- 3.Center: KM-Smt. Mathubai Garware Kanya Mahavidyalaya, Sangli.,SANGLI



SHIVAJI UNIVERSITY, KOLHAPUR
ADMIT CARD For Exam March 2020

Seat No. : **47883**

PRN : 2017016241

Name : **Smt CHANDANSHIVE SHRADDHA MAHENDRA**

Mother : **SUREKHA**

Course : B. A.(Semester) (English)

Exam : B.A.Part-3-Sem5 & B.A.Part-3-Sem6

College : Smt. Mathubai Garware Kanya Mahavidyalaya, Sangli.



S.M.C

Appearing Subjects	Center	Category	Day	Date	Time
B.A.Part-3 65335-ENGLISH PAPER XI -Sem5	KM	TH			-
B.A.Part-3 65631-ENGLISH PAPER XII -Sem6	KM	TH	Thursday	29/10/2020	04:00 PM - 05:00 PM
65632-ENGLISH PAPER XIII	KM	TH	Saturday	31/10/2020	04:00 PM - 05:00 PM
65633-ENGLISH PAPER XIV	KM	TH	Monday	02/11/2020	04:00 PM - 05:00 PM
65602-English (Compulsory) PAPER F	KM	TH	Tuesday	03/11/2020	04:00 PM - 05:00 PM
65634-ENGLISH PAPER XV	KM	TH	Wednesday	04/11/2020	04:00 PM - 05:00 PM
65635-ENGLISH PAPER XVI	KM	TH	Thursday	05/11/2020	04:00 PM - 05:00 PM

T/ Director
Board of Examinations and Evaluation

Shri. G.R.Palase

Seal of College

Sign. Of Principal/HOD/Director

DIRECTOR, BOARD OF EXAMINATION

- 1.Candidate will not be allowed to appear for examination unless this Hall Ticket is signed by Principal/ Competent authority of respective college.
- 2.Adoption of recent changes in examination Time Table is as a responsibility of student.
- 3.Center: KM-Smt. Mathubai Garware Kanya Mahavidyalaya, Sangli.,SANGLI



SHIVAJI UNIVERSITY, KOLHAPUR
ADMIT CARD For Exam March 2020

Seat No. : **47884**

PRN : 2017015750

Name : **Smt GAJABARWADI ASIMA SHABBIR**

Mother : **FATIMA**

Course : B. A.(Semester) (English)

Exam : B.A.Part-3-Sem5 & B.A.Part-3-Sem6

College : Smt. Mathubai Garware Kanya Mahavidyalaya, Sangli.



Appearing Subjects	Center	Category	Day	Date	Time
B.A.Part-3 65335-ENGLISH PAPER XI -Sem5	KM	TH			-
B.A.Part-3 65631-ENGLISH PAPER XII -Sem6	KM	TH	Thursday	29/10/2020	04:00 PM - 05:00 PM
65632-ENGLISH PAPER XIII	KM	TH	Saturday	31/10/2020	04:00 PM - 05:00 PM
65633-ENGLISH PAPER XIV	KM	TH	Monday	02/11/2020	04:00 PM - 05:00 PM
65602-English (Compulsory) PAPER F	KM	TH	Tuesday	03/11/2020	04:00 PM - 05:00 PM
65634-ENGLISH PAPER XV	KM	TH	Wednesday	04/11/2020	04:00 PM - 05:00 PM
65635-ENGLISH PAPER XVI	KM	TH	Thursday	05/11/2020	04:00 PM - 05:00 PM

T/ Director
Board of Examinations and Evaluation

Shri. G.R.Palase

Seal of College

Sign. Of Principal/HOD/Director

DIRECTOR, BOARD OF EXAMINATION

- 1.Candidate will not be allowed to appear for examination unless this Hall Ticket is signed by Principal/ Competent authority of respective college.
- 2.Adoption of recent changes in examination Time Table is as a responsibility of student.
- 3.Center: KM-Smt. Mathubai Garware Kanya Mahavidyalaya, Sangli.,SANGLI



SHIVAJI UNIVERSITY, KOLHAPUR
ADMIT CARD For Exam March 2020

Seat No. : **47885**

PRN : 2017015663

Name : **Smt ATHAWALE ARPAN RAJENDRA**

Mother : **SHITAL**

Course : B. A.(Semester) (English)

Exam : B.A.Part-3-Sem6

College : Smt. Mathubai Garware Kanya Mahavidyalaya, Sangli.



A.R.Athawale

Appearing Subjects	Center	Category	Day	Date	Time
B.A.Part-3 65631-ENGLISH PAPER XII -Sem6	KM	TH	Thursday	29/10/2020	04:00 PM - 05:00 PM
65632-ENGLISH PAPER XIII	KM	TH	Saturday	31/10/2020	04:00 PM - 05:00 PM
65633-ENGLISH PAPER XIV	KM	TH	Monday	02/11/2020	04:00 PM - 05:00 PM
65602-English (Compulsory) PAPER F	KM	TH	Tuesday	03/11/2020	04:00 PM - 05:00 PM
65634-ENGLISH PAPER XV	KM	TH	Wednesday	04/11/2020	04:00 PM - 05:00 PM
65635-ENGLISH PAPER XVI	KM	TH	Thursday	05/11/2020	04:00 PM - 05:00 PM

G.R.Palase

T/ Director
Board of Examinations and Evaluation

Shri. G.R.Palase

Seal of College

Sign. Of Principal/HOD/Director

DIRECTOR, BOARD OF EXAMINATION

- 1.Candidate will not be allowed to appear for examination unless this Hall Ticket is signed by Principal/ Competent authority of respective college.
- 2.Adoption of recent changes in examination Time Table is as a responsibility of student.
- 3.Center: KM-Smt. Mathubai Garware Kanya Mahavidyalaya, Sangli.,SANGLI



SHIVAJI UNIVERSITY, KOLHAPUR
ADMIT CARD For Exam March 2020

Seat No. : **47886**

PRN : 2017016032

Name : **Smt BANSODE PRATIKSHA SOMNATH**

Mother : **VIJAYA**

Course : B. A.(Semester) (English)

Exam : B.A.Part-3-Sem6

College : Smt. Mathubai Garware Kanya Mahavidyalaya, Sangli.



Bansode

Appearing Subjects	Center	Category	Day	Date	Time
B.A.Part-3 65631-ENGLISH PAPER XII -Sem6	KM	TH	Thursday	29/10/2020	04:00 PM - 05:00 PM
65632-ENGLISH PAPER XIII	KM	TH	Saturday	31/10/2020	04:00 PM - 05:00 PM
65633-ENGLISH PAPER XIV	KM	TH	Monday	02/11/2020	04:00 PM - 05:00 PM
65602-English (Compulsory) PAPER F	KM	TH	Tuesday	03/11/2020	04:00 PM - 05:00 PM
65634-ENGLISH PAPER XV	KM	TH	Wednesday	04/11/2020	04:00 PM - 05:00 PM
65635-ENGLISH PAPER XVI	KM	TH	Thursday	05/11/2020	04:00 PM - 05:00 PM

G.R.Palase

T/ Director
Board of Examinations and Evaluation

Shri. G.R.Palase

Seal of College

Sign. Of Principal/HOD/Director

DIRECTOR, BOARD OF EXAMINATION

- 1.Candidate will not be allowed to appear for examination unless this Hall Ticket is signed by Principal/ Competent authority of respective college.
- 2.Adoption of recent changes in examination Time Table is as a responsibility of student.
- 3.Center: KM-Smt. Mathubai Garware Kanya Mahavidyalaya, Sangli.,SANGLI



SHIVAJI UNIVERSITY, KOLHAPUR
ADMIT CARD For Exam March 2020

Seat No. : **47887**

PRN : 2017016145

Name : **Smt CHOUDHARI NEELAM ACHALARAM**

Mother : **RAMU**

Course : B. A.(Semester) (English)

Exam : B.A.Part-3-Sem6

College : Smt. Mathubai Garware Kanya Mahavidyalaya, Sangli.



(Signature)

Appearing Subjects	Center	Category	Day	Date	Time
B.A.Part-3 65631-ENGLISH PAPER XII -Sem6	KM	TH	Thursday	29/10/2020	04:00 PM - 05:00 PM
65632-ENGLISH PAPER XIII	KM	TH	Saturday	31/10/2020	04:00 PM - 05:00 PM
65633-ENGLISH PAPER XIV	KM	TH	Monday	02/11/2020	04:00 PM - 05:00 PM
65602-English (Compulsory) PAPER F	KM	TH	Tuesday	03/11/2020	04:00 PM - 05:00 PM
65634-ENGLISH PAPER XV	KM	TH	Wednesday	04/11/2020	04:00 PM - 05:00 PM
65635-ENGLISH PAPER XVI	KM	TH	Thursday	05/11/2020	04:00 PM - 05:00 PM

(Signature)

T/ Director
Board of Examinations and Evaluation

Shri. G.R.Palase

Seal of College

Sign. Of Principal/HOD/Director

DIRECTOR, BOARD OF EXAMINATION

- 1.Candidate will not be allowed to appear for examination unless this Hall Ticket is signed by Principal/ Competent authority of respective college.
- 2.Adoption of recent changes in examination Time Table is as a responsibility of student.
- 3.Center: KM-Smt. Mathubai Garware Kanya Mahavidyalaya, Sangli.,SANGLI



SHIVAJI UNIVERSITY, KOLHAPUR
ADMIT CARD For Exam March 2020

Seat No. : **47888**

PRN : 2017017797

Name : **Smt DHANWANI PRIYA CHANDURLAL**

Mother : **SANGITA**

Course : B. A.(Semester) (English)

Exam : B.A.Part-3-Sem6

College : Smt. Mathubai Garware Kanya Mahavidyalaya, Sangli.



D.S.DHANWANI

Appearing Subjects	Center	Category	Day	Date	Time
B.A.Part-3 65631-ENGLISH PAPER XII -Sem6	KM	TH	Thursday	29/10/2020	04:00 PM - 05:00 PM
65632-ENGLISH PAPER XIII	KM	TH	Saturday	31/10/2020	04:00 PM - 05:00 PM
65633-ENGLISH PAPER XIV	KM	TH	Monday	02/11/2020	04:00 PM - 05:00 PM
65602-English (Compulsory) PAPER F	KM	TH	Tuesday	03/11/2020	04:00 PM - 05:00 PM
65634-ENGLISH PAPER XV	KM	TH	Wednesday	04/11/2020	04:00 PM - 05:00 PM
65635-ENGLISH PAPER XVI	KM	TH	Thursday	05/11/2020	04:00 PM - 05:00 PM

T/ Director
Board of Examinations and Evaluation

Shri. G.R.Palase

Seal of College

Sign. Of Principal/HOD/Director

DIRECTOR, BOARD OF EXAMINATION

- 1.Candidate will not be allowed to appear for examination unless this Hall Ticket is signed by Principal/ Competent authority of respective college.
- 2.Adoption of recent changes in examination Time Table is as a responsibility of student.
- 3.Center: KM-Smt. Mathubai Garware Kanya Mahavidyalaya, Sangli.,SANGLI



SHIVAJI UNIVERSITY, KOLHAPUR
ADMIT CARD For Exam March 2020

Seat No. : **47889**

PRN : 2017015704

Name : **Smt FUTANE GAYATRI UMESH**

Mother : **SANGITA**

Course : B. A.(Semester) (English)

Exam : B.A.Part-3-Sem6

College : Smt. Mathubai Garware Kanya Mahavidyalaya, Sangli.



Appearing Subjects	Center	Category	Day	Date	Time
B.A.Part-3 65631-ENGLISH PAPER XII -Sem6	KM	TH	Thursday	29/10/2020	04:00 PM - 05:00 PM
65632-ENGLISH PAPER XIII	KM	TH	Saturday	31/10/2020	04:00 PM - 05:00 PM
65633-ENGLISH PAPER XIV	KM	TH	Monday	02/11/2020	04:00 PM - 05:00 PM
65602-English (Compulsory) PAPER F	KM	TH	Tuesday	03/11/2020	04:00 PM - 05:00 PM
65634-ENGLISH PAPER XV	KM	TH	Wednesday	04/11/2020	04:00 PM - 05:00 PM
65635-ENGLISH PAPER XVI	KM	TH	Thursday	05/11/2020	04:00 PM - 05:00 PM

T/ Director
Board of Examinations and Evaluation

Shri. G.R.Palase

Seal of College

Sign. Of Principal/HOD/Director

DIRECTOR, BOARD OF EXAMINATION

- 1.Candidate will not be allowed to appear for examination unless this Hall Ticket is signed by Principal/ Competent authority of respective college.
- 2.Adoption of recent changes in examination Time Table is as a responsibility of student.
- 3.Center: KM-Smt. Mathubai Garware Kanya Mahavidyalaya, Sangli.,SANGLI



SHIVAJI UNIVERSITY, KOLHAPUR
ADMIT CARD For Exam March 2020

Seat No. : **47890**

PRN : 2017016213

Name : **Smt GADEKAR SHITAL DEVRAM**

Mother : **INDUBAI**

Course : B. A.(Semester) (English)

Exam : B.A.Part-3-Sem6

College : Smt. Mathubai Garware Kanya Mahavidyalaya, Sangli.



Gadekar

Appearing Subjects	Center	Category	Day	Date	Time
B.A.Part-3 65631-ENGLISH PAPER XII -Sem6	KM	TH	Thursday	29/10/2020	04:00 PM - 05:00 PM
65632-ENGLISH PAPER XIII	KM	TH	Saturday	31/10/2020	04:00 PM - 05:00 PM
65633-ENGLISH PAPER XIV	KM	TH	Monday	02/11/2020	04:00 PM - 05:00 PM
65602-English (Compulsory) PAPER F	KM	TH	Tuesday	03/11/2020	04:00 PM - 05:00 PM
65634-ENGLISH PAPER XV	KM	TH	Wednesday	04/11/2020	04:00 PM - 05:00 PM
65635-ENGLISH PAPER XVI	KM	TH	Thursday	05/11/2020	04:00 PM - 05:00 PM

G.R. Palase

T/ Director
Board of Examinations and Evaluation

Shri. G.R.Palase

Seal of College

Sign. Of Principal/HOD/Director

DIRECTOR, BOARD OF EXAMINATION

- 1.Candidate will not be allowed to appear for examination unless this Hall Ticket is signed by Principal/ Competent authority of respective college.
- 2.Adoption of recent changes in examination Time Table is as a responsibility of student.
- 3.Center: KM-Smt. Mathubai Garware Kanya Mahavidyalaya, Sangli.,SANGLI



SHIVAJI UNIVERSITY, KOLHAPUR
ADMIT CARD For Exam March 2020

Seat No. : **47891**

PRN : 2017018468

Name : **Smt GHODAKE SWATI BHARAT**

Mother : **SUVARNA**

Course : B. A.(Semester) (English)

Exam : B.A.Part-3-Sem6

College : Smt. Mathubai Garware Kanya Mahavidyalaya, Sangli.



Appearing Subjects	Center	Category	Day	Date	Time
B.A.Part-3 65631-ENGLISH PAPER XII -Sem6	KM	TH	Thursday	29/10/2020	04:00 PM - 05:00 PM
65632-ENGLISH PAPER XIII	KM	TH	Saturday	31/10/2020	04:00 PM - 05:00 PM
65633-ENGLISH PAPER XIV	KM	TH	Monday	02/11/2020	04:00 PM - 05:00 PM
65602-English (Compulsory) PAPER F	KM	TH	Tuesday	03/11/2020	04:00 PM - 05:00 PM
65634-ENGLISH PAPER XV	KM	TH	Wednesday	04/11/2020	04:00 PM - 05:00 PM
65635-ENGLISH PAPER XVI	KM	TH	Thursday	05/11/2020	04:00 PM - 05:00 PM

T/ Director
Board of Examinations and Evaluation

Shri. G.R.Palase

Seal of College

Sign. Of Principal/HOD/Director

DIRECTOR, BOARD OF EXAMINATION

- 1.Candidate will not be allowed to appear for examination unless this Hall Ticket is signed by Principal/ Competent authority of respective college.
- 2.Adoption of recent changes in examination Time Table is as a responsibility of student.
- 3.Center: KM-Smt. Mathubai Garware Kanya Mahavidyalaya, Sangli.,SANGLI



SHIVAJI UNIVERSITY, KOLHAPUR
ADMIT CARD For Exam March 2020

Seat No. : **47892**

PRN : 2017014811

Name : **Smt KADAM MEGHA BAJIRAO**

Mother : **NANDA**

Course : B. A.(Semester) (English)

Exam : B.A.Part-3-Sem6

College : Smt. Mathubai Garware Kanya Mahavidyalaya, Sangli.



M. Kadam

Appearing Subjects	Center	Category	Day	Date	Time
B.A.Part-3 65631-ENGLISH PAPER XII -Sem6	KM	TH	Thursday	29/10/2020	04:00 PM - 05:00 PM
65632-ENGLISH PAPER XIII	KM	TH	Saturday	31/10/2020	04:00 PM - 05:00 PM
65633-ENGLISH PAPER XIV	KM	TH	Monday	02/11/2020	04:00 PM - 05:00 PM
65602-English (Compulsory) PAPER F	KM	TH	Tuesday	03/11/2020	04:00 PM - 05:00 PM
65634-ENGLISH PAPER XV	KM	TH	Wednesday	04/11/2020	04:00 PM - 05:00 PM
65635-ENGLISH PAPER XVI	KM	TH	Thursday	05/11/2020	04:00 PM - 05:00 PM

G. R. Palase

T/ Director
Board of Examinations and Evaluation

Shri. G.R.Palase

Seal of College

Sign. Of Principal/HOD/Director

DIRECTOR, BOARD OF EXAMINATION

- 1.Candidate will not be allowed to appear for examination unless this Hall Ticket is signed by Principal/ Competent authority of respective college.
- 2.Adoption of recent changes in examination Time Table is as a responsibility of student.
- 3.Center: KM-Smt. Mathubai Garware Kanya Mahavidyalaya, Sangli.,SANGLI



SHIVAJI UNIVERSITY, KOLHAPUR
ADMIT CARD For Exam March 2020

Seat No. : **47893**

PRN : 2017015920

Name : **Smt KAMBLE AISHWARYA UTTAM**

Mother : **SUVARNA**

Course : B. A.(Semester) (English)

Exam : B.A.Part-3-Sem6

College : Smt. Mathubai Garware Kanya Mahavidyalaya, Sangli.



A. Kamble

Appearing Subjects	Center	Category	Day	Date	Time
B.A.Part-3 65631-ENGLISH PAPER XII -Sem6	KM	TH	Thursday	29/10/2020	04:00 PM - 05:00 PM
65632-ENGLISH PAPER XIII	KM	TH	Saturday	31/10/2020	04:00 PM - 05:00 PM
65633-ENGLISH PAPER XIV	KM	TH	Monday	02/11/2020	04:00 PM - 05:00 PM
65602-English (Compulsory) PAPER F	KM	TH	Tuesday	03/11/2020	04:00 PM - 05:00 PM
65634-ENGLISH PAPER XV	KM	TH	Wednesday	04/11/2020	04:00 PM - 05:00 PM
65635-ENGLISH PAPER XVI	KM	TH	Thursday	05/11/2020	04:00 PM - 05:00 PM

G. R. Palase

T/ Director
Board of Examinations and Evaluation

Shri. G.R.Palase

Seal of College

Sign. Of Principal/HOD/Director

DIRECTOR, BOARD OF EXAMINATION

- 1.Candidate will not be allowed to appear for examination unless this Hall Ticket is signed by Principal/ Competent authority of respective college.
- 2.Adoption of recent changes in examination Time Table is as a responsibility of student.
- 3.Center: KM-Smt. Mathubai Garware Kanya Mahavidyalaya, Sangli.,SANGLI



SHIVAJI UNIVERSITY, KOLHAPUR
ADMIT CARD For Exam March 2020

Seat No. : **47894**

PRN : 2017014797

Name : **Shri KAMBLE TEJASWI VISHWAS**

Mother : **ALKA**

Course : B. A.(Semester) (English)

Exam : B.A.Part-3-Sem6

College : Smt. Mathubai Garware Kanya Mahavidyalaya, Sangli.



Tejash

Appearing Subjects	Center	Category	Day	Date	Time
B.A.Part-3 65631-ENGLISH PAPER XII -Sem6	KM	TH	Thursday	29/10/2020	04:00 PM - 05:00 PM
65632-ENGLISH PAPER XIII	KM	TH	Saturday	31/10/2020	04:00 PM - 05:00 PM
65633-ENGLISH PAPER XIV	KM	TH	Monday	02/11/2020	04:00 PM - 05:00 PM
65602-English (Compulsory) PAPER F	KM	TH	Tuesday	03/11/2020	04:00 PM - 05:00 PM
65634-ENGLISH PAPER XV	KM	TH	Wednesday	04/11/2020	04:00 PM - 05:00 PM
65635-ENGLISH PAPER XVI	KM	TH	Thursday	05/11/2020	04:00 PM - 05:00 PM

G.R. Palase

T/ Director
Board of Examinations and Evaluation

Shri. G.R.Palase

Seal of College

Sign. Of Principal/HOD/Director

DIRECTOR, BOARD OF EXAMINATION

- 1.Candidate will not be allowed to appear for examination unless this Hall Ticket is signed by Principal/ Competent authority of respective college.
- 2.Adoption of recent changes in examination Time Table is as a responsibility of student.
- 3.Center: KM-Smt. Mathubai Garware Kanya Mahavidyalaya, Sangli.,SANGLI



SHIVAJI UNIVERSITY, KOLHAPUR
ADMIT CARD For Exam March 2020

Seat No. : **47895**

PRN : 2017015824

Name : **Smt KOLI SANGITA MAHAVIR**

Mother : **SAVITA**

Course : B. A.(Semester) (English)

Exam : B.A.Part-3-Sem6

College : Smt. Mathubai Garware Kanya Mahavidyalaya, Sangli.



Sangli

Appearing Subjects	Center	Category	Day	Date	Time
B.A.Part-3 65631-ENGLISH PAPER XII -Sem6	KM	TH	Thursday	29/10/2020	04:00 PM - 05:00 PM
65632-ENGLISH PAPER XIII	KM	TH	Saturday	31/10/2020	04:00 PM - 05:00 PM
65633-ENGLISH PAPER XIV	KM	TH	Monday	02/11/2020	04:00 PM - 05:00 PM
65602-English (Compulsory) PAPER F	KM	TH	Tuesday	03/11/2020	04:00 PM - 05:00 PM
65634-ENGLISH PAPER XV	KM	TH	Wednesday	04/11/2020	04:00 PM - 05:00 PM
65635-ENGLISH PAPER XVI	KM	TH	Thursday	05/11/2020	04:00 PM - 05:00 PM

G.R. Palase

T/ Director
Board of Examinations and Evaluation

Shri. G.R.Palase

Seal of College

Sign. Of Principal/HOD/Director

DIRECTOR, BOARD OF EXAMINATION

- 1.Candidate will not be allowed to appear for examination unless this Hall Ticket is signed by Principal/ Competent authority of respective college.
- 2.Adoption of recent changes in examination Time Table is as a responsibility of student.
- 3.Center: KM-Smt. Mathubai Garware Kanya Mahavidyalaya, Sangli.,SANGLI



SHIVAJI UNIVERSITY, KOLHAPUR
ADMIT CARD For Exam March 2020

Seat No. : **47896**

PRN : 2017014746

Name : **Smt KULKARNI NITANJALI SUKHDEV**

Mother : **SUMITRA**

Course : B. A.(Semester) (English)

Exam : B.A.Part-3-Sem6

College : Smt. Mathubai Garware Kanya Mahavidyalaya, Sangli.

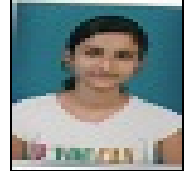

Nitankar

Appearing Subjects	Center	Category	Day	Date	Time
B.A.Part-3 65631-ENGLISH PAPER XII -Sem6	KM	TH	Thursday	29/10/2020	04:00 PM - 05:00 PM
65632-ENGLISH PAPER XIII	KM	TH	Saturday	31/10/2020	04:00 PM - 05:00 PM
65633-ENGLISH PAPER XIV	KM	TH	Monday	02/11/2020	04:00 PM - 05:00 PM
65602-English (Compulsory) PAPER F	KM	TH	Tuesday	03/11/2020	04:00 PM - 05:00 PM
65634-ENGLISH PAPER XV	KM	TH	Wednesday	04/11/2020	04:00 PM - 05:00 PM
65635-ENGLISH PAPER XVI	KM	TH	Thursday	05/11/2020	04:00 PM - 05:00 PM

G.R. Palase

T/ Director
Board of Examinations and Evaluation

Shri. G.R.Palase

Seal of College

Sign. Of Principal/HOD/Director

DIRECTOR, BOARD OF EXAMINATION

- 1.Candidate will not be allowed to appear for examination unless this Hall Ticket is signed by Principal/ Competent authority of respective college.
- 2.Adoption of recent changes in examination Time Table is as a responsibility of student.
- 3.Center: KM-Smt. Mathubai Garware Kanya Mahavidyalaya, Sangli.,SANGLI



SHIVAJI UNIVERSITY, KOLHAPUR
ADMIT CARD For Exam March 2020

Seat No. : **47897**

PRN : 2017015805

Name : **Smt MADANE SNEHA RAGHUNATH**

Mother : **MUKTA**

Course : B. A.(Semester) (English)

Exam : B.A.Part-3-Sem6

College : Smt. Mathubai Garware Kanya Mahavidyalaya, Sangli.



Smt. Madane Sneha Raghunath

Appearing Subjects	Center	Category	Day	Date	Time
B.A.Part-3 65631-ENGLISH PAPER XII -Sem6	KM	TH	Thursday	29/10/2020	04:00 PM - 05:00 PM
65632-ENGLISH PAPER XIII	KM	TH	Saturday	31/10/2020	04:00 PM - 05:00 PM
65633-ENGLISH PAPER XIV	KM	TH	Monday	02/11/2020	04:00 PM - 05:00 PM
65602-English (Compulsory) PAPER F	KM	TH	Tuesday	03/11/2020	04:00 PM - 05:00 PM
65634-ENGLISH PAPER XV	KM	TH	Wednesday	04/11/2020	04:00 PM - 05:00 PM
65635-ENGLISH PAPER XVI	KM	TH	Thursday	05/11/2020	04:00 PM - 05:00 PM

G.R. Palase

T/ Director
Board of Examinations and Evaluation

Shri. G.R.Palase

Seal of College

Sign. Of Principal/HOD/Director

DIRECTOR, BOARD OF EXAMINATION

- 1.Candidate will not be allowed to appear for examination unless this Hall Ticket is signed by Principal/ Competent authority of respective college.
- 2.Adoption of recent changes in examination Time Table is as a responsibility of student.
- 3.Center: KM-Smt. Mathubai Garware Kanya Mahavidyalaya, Sangli.,SANGLI



SHIVAJI UNIVERSITY, KOLHAPUR
ADMIT CARD For Exam March 2020

Seat No. : **47898**

PRN : 2017017894

Name : **Smt NALAWADE AISHWARYA NANDKUMAR**

Mother : **ULHASI**

Course : B. A.(Semester) (English)

Exam : B.A.Part-3-Sem6

College : Smt. Mathubai Garware Kanya Mahavidyalaya, Sangli.



Aishwarya

Appearing Subjects	Center	Category	Day	Date	Time
B.A.Part-3 65631-ENGLISH PAPER XII -Sem6	KM	TH	Thursday	29/10/2020	04:00 PM - 05:00 PM
65632-ENGLISH PAPER XIII	KM	TH	Saturday	31/10/2020	04:00 PM - 05:00 PM
65633-ENGLISH PAPER XIV	KM	TH	Monday	02/11/2020	04:00 PM - 05:00 PM
65602-English (Compulsory) PAPER F	KM	TH	Tuesday	03/11/2020	04:00 PM - 05:00 PM
65634-ENGLISH PAPER XV	KM	TH	Wednesday	04/11/2020	04:00 PM - 05:00 PM
65635-ENGLISH PAPER XVI	KM	TH	Thursday	05/11/2020	04:00 PM - 05:00 PM

G.R. Palase

T/ Director
Board of Examinations and Evaluation

Shri. G.R.Palase

Seal of College

Sign. Of Principal/HOD/Director

DIRECTOR, BOARD OF EXAMINATION

- 1.Candidate will not be allowed to appear for examination unless this Hall Ticket is signed by Principal/ Competent authority of respective college.
- 2.Adoption of recent changes in examination Time Table is as a responsibility of student.
- 3.Center: KM-Smt. Mathubai Garware Kanya Mahavidyalaya, Sangli.,SANGLI



SHIVAJI UNIVERSITY, KOLHAPUR
ADMIT CARD For Exam March 2020

Seat No. : **47899**

PRN : 2017017975

Name : **Smt NIMBALKAR SAPANA ASHOK**

Mother : **VAISHALI**

Course : B. A.(Semester) (English)

Exam : B.A.Part-3-Sem6

College : Smt. Mathubai Garware Kanya Mahavidyalaya, Sangli.



Gimbalkar

Appearing Subjects	Center	Category	Day	Date	Time
B.A.Part-3 65631-ENGLISH PAPER XII -Sem6	KM	TH	Thursday	29/10/2020	04:00 PM - 05:00 PM
65632-ENGLISH PAPER XIII	KM	TH	Saturday	31/10/2020	04:00 PM - 05:00 PM
65633-ENGLISH PAPER XIV	KM	TH	Monday	02/11/2020	04:00 PM - 05:00 PM
65602-English (Compulsory) PAPER F	KM	TH	Tuesday	03/11/2020	04:00 PM - 05:00 PM
65634-ENGLISH PAPER XV	KM	TH	Wednesday	04/11/2020	04:00 PM - 05:00 PM
65635-ENGLISH PAPER XVI	KM	TH	Thursday	05/11/2020	04:00 PM - 05:00 PM

G.R. Palase

T/ Director
Board of Examinations and Evaluation

Shri. G.R.Palase

Seal of College

Sign. Of Principal/HOD/Director

DIRECTOR, BOARD OF EXAMINATION

- 1.Candidate will not be allowed to appear for examination unless this Hall Ticket is signed by Principal/ Competent authority of respective college.
- 2.Adoption of recent changes in examination Time Table is as a responsibility of student.
- 3.Center: KM-Smt. Mathubai Garware Kanya Mahavidyalaya, Sangli.,SANGLI



SHIVAJI UNIVERSITY, KOLHAPUR
ADMIT CARD For Exam March 2020

Seat No. : **47900**

Name : **Smt PATIL SHWETA SURESH**

Course : B. A.(Semester) (English)

Exam : B.A.Part-3-Sem6

College : Smt. Mathubai Garware Kanya Mahavidyalaya, Sangli.

PRN : 2017015836

Mother : **SULBHA**



Smt Patil

Appearing Subjects	Center	Category	Day	Date	Time
B.A.Part-3 65631-ENGLISH PAPER XII -Sem6	KM	TH	Thursday	29/10/2020	04:00 PM - 05:00 PM
65632-ENGLISH PAPER XIII	KM	TH	Saturday	31/10/2020	04:00 PM - 05:00 PM
65633-ENGLISH PAPER XIV	KM	TH	Monday	02/11/2020	04:00 PM - 05:00 PM
65602-English (Compulsory) PAPER F	KM	TH	Tuesday	03/11/2020	04:00 PM - 05:00 PM
65634-ENGLISH PAPER XV	KM	TH	Wednesday	04/11/2020	04:00 PM - 05:00 PM
65635-ENGLISH PAPER XVI	KM	TH	Thursday	05/11/2020	04:00 PM - 05:00 PM

G.R. Palase

T/ Director
Board of Examinations and Evaluation

Shri. G.R.Palase

Seal of College

Sign. Of Principal/HOD/Director

DIRECTOR, BOARD OF EXAMINATION

- 1.Candidate will not be allowed to appear for examination unless this Hall Ticket is signed by Principal/ Competent authority of respective college.
- 2.Adoption of recent changes in examination Time Table is as a responsibility of student.
- 3.Center: KM-Smt. Mathubai Garware Kanya Mahavidyalaya, Sangli.,SANGLI



SHIVAJI UNIVERSITY, KOLHAPUR
ADMIT CARD For Exam March 2020

Seat No. : **47901**

PRN : 2017016014

Name : **Smt SAWANT NIKITA VISHANU**

Mother : **KALPANA**

Course : B. A.(Semester) (English)

Exam : B.A.Part-3-Sem6

College : Smt. Mathubai Garware Kanya Mahavidyalaya, Sangli.



N.v. sawant

Appearing Subjects	Center	Category	Day	Date	Time
B.A.Part-3 65631-ENGLISH PAPER XII -Sem6	KM	TH	Thursday	29/10/2020	04:00 PM - 05:00 PM
65632-ENGLISH PAPER XIII	KM	TH	Saturday	31/10/2020	04:00 PM - 05:00 PM
65633-ENGLISH PAPER XIV	KM	TH	Monday	02/11/2020	04:00 PM - 05:00 PM
65602-English (Compulsory) PAPER F	KM	TH	Tuesday	03/11/2020	04:00 PM - 05:00 PM
65634-ENGLISH PAPER XV	KM	TH	Wednesday	04/11/2020	04:00 PM - 05:00 PM
65635-ENGLISH PAPER XVI	KM	TH	Thursday	05/11/2020	04:00 PM - 05:00 PM

T/c Director
Board of Examinations and Evaluation

Shri. G.R.Palase

Seal of College

Sign. Of Principal/HOD/Director

DIRECTOR, BOARD OF EXAMINATION

- 1.Candidate will not be allowed to appear for examination unless this Hall Ticket is signed by Principal/ Competent authority of respective college.
- 2.Adoption of recent changes in examination Time Table is as a responsibility of student.
- 3.Center: KM-Smt. Mathubai Garware Kanya Mahavidyalaya, Sangli.,SANGLI



SHIVAJI UNIVERSITY, KOLHAPUR
ADMIT CARD For Exam March 2020

Seat No. : **47902**

Name : **Smt SHAIKH FIZA AKBAR**

Course : B. A.(Semester) (English)

Exam : B.A.Part-3-Sem6

College : Smt. Mathubai Garware Kanya Mahavidyalaya, Sangli.

PRN : 2017017970

Mother : **FARIDA**



F. A. Shaikh.

Appearing Subjects	Center	Category	Day	Date	Time
B.A.Part-3 65631-ENGLISH PAPER XII -Sem6	KM	TH	Thursday	29/10/2020	04:00 PM - 05:00 PM
65632-ENGLISH PAPER XIII	KM	TH	Saturday	31/10/2020	04:00 PM - 05:00 PM
65633-ENGLISH PAPER XIV	KM	TH	Monday	02/11/2020	04:00 PM - 05:00 PM
65602-English (Compulsory) PAPER F	KM	TH	Tuesday	03/11/2020	04:00 PM - 05:00 PM
65634-ENGLISH PAPER XV	KM	TH	Wednesday	04/11/2020	04:00 PM - 05:00 PM
65635-ENGLISH PAPER XVI	KM	TH	Thursday	05/11/2020	04:00 PM - 05:00 PM

T/ Director
Board of Examinations and Evaluation

Shri. G.R.Palase

Seal of College

Sign. Of Principal/HOD/Director

DIRECTOR, BOARD OF EXAMINATION

- 1.Candidate will not be allowed to appear for examination unless this Hall Ticket is signed by Principal/ Competent authority of respective college.
- 2.Adoption of recent changes in examination Time Table is as a responsibility of student.
- 3.Center: KM-Smt. Mathubai Garware Kanya Mahavidyalaya, Sangli.,SANGLI



SHIVAJI UNIVERSITY, KOLHAPUR
ADMIT CARD For Exam March 2020

Seat No. : **47903**

PRN : 2017016098

Name : **Smt SHEDBALE ASMITA SHRIMANT**

Mother : **SHARADA**

Course : B. A.(Semester) (English)

Exam : B.A.Part-3-Sem6

College : Smt. Mathubai Garware Kanya Mahavidyalaya, Sangli.



Amita

Appearing Subjects	Center	Category	Day	Date	Time
B.A.Part-3 65631-ENGLISH PAPER XII -Sem6	KM	TH	Thursday	29/10/2020	04:00 PM - 05:00 PM
65632-ENGLISH PAPER XIII	KM	TH	Saturday	31/10/2020	04:00 PM - 05:00 PM
65633-ENGLISH PAPER XIV	KM	TH	Monday	02/11/2020	04:00 PM - 05:00 PM
65602-English (Compulsory) PAPER F	KM	TH	Tuesday	03/11/2020	04:00 PM - 05:00 PM
65634-ENGLISH PAPER XV	KM	TH	Wednesday	04/11/2020	04:00 PM - 05:00 PM
65635-ENGLISH PAPER XVI	KM	TH	Thursday	05/11/2020	04:00 PM - 05:00 PM

G.R. Palase

T/ Director
Board of Examinations and Evaluation

Shri. G.R.Palase

Seal of College

Sign. Of Principal/HOD/Director

DIRECTOR, BOARD OF EXAMINATION

- 1.Candidate will not be allowed to appear for examination unless this Hall Ticket is signed by Principal/ Competent authority of respective college.
- 2.Adoption of recent changes in examination Time Table is as a responsibility of student.
- 3.Center: KM-Smt. Mathubai Garware Kanya Mahavidyalaya, Sangli.,SANGLI



SHIVAJI UNIVERSITY, KOLHAPUR
ADMIT CARD For Exam March 2020

Seat No. : **47904**

PRN : 2017015829

Name : **Smt SHINDE SHITAL RAMESH**

Mother : **VAISHALI**

Course : B. A.(Semester) (English)

Exam : B.A.Part-3-Sem6

College : Smt. Mathubai Garware Kanya Mahavidyalaya, Sangli.



Shinde

Appearing Subjects	Center	Category	Day	Date	Time
B.A.Part-3 65631-ENGLISH PAPER XII -Sem6	KM	TH	Thursday	29/10/2020	04:00 PM - 05:00 PM
65632-ENGLISH PAPER XIII	KM	TH	Saturday	31/10/2020	04:00 PM - 05:00 PM
65633-ENGLISH PAPER XIV	KM	TH	Monday	02/11/2020	04:00 PM - 05:00 PM
65602-English (Compulsory) PAPER F	KM	TH	Tuesday	03/11/2020	04:00 PM - 05:00 PM
65634-ENGLISH PAPER XV	KM	TH	Wednesday	04/11/2020	04:00 PM - 05:00 PM
65635-ENGLISH PAPER XVI	KM	TH	Thursday	05/11/2020	04:00 PM - 05:00 PM

G.R. Palase

T/ Director
Board of Examinations and Evaluation

Shri. G.R.Palase

Seal of College

Sign. Of Principal/HOD/Director

DIRECTOR, BOARD OF EXAMINATION

- 1.Candidate will not be allowed to appear for examination unless this Hall Ticket is signed by Principal/ Competent authority of respective college.
- 2.Adoption of recent changes in examination Time Table is as a responsibility of student.
- 3.Center: KM-Smt. Mathubai Garware Kanya Mahavidyalaya, Sangli.,SANGLI



SHIVAJI UNIVERSITY, KOLHAPUR
ADMIT CARD For Exam March 2020

Seat No. : **47905**

PRN : 2017018033

Name : **Smt SURYAVANSHI TULSI RAJENDRA**

Mother : **PRIYANKA**

Course : B. A.(Semester) (English)

Exam : B.A.Part-3-Sem6

College : Smt. Mathubai Garware Kanya Mahavidyalaya, Sangli.



T. R. suryavanshi

Appearing Subjects	Center	Category	Day	Date	Time
B.A.Part-3 65631-ENGLISH PAPER XII -Sem6	KM	TH	Thursday	29/10/2020	04:00 PM - 05:00 PM
65632-ENGLISH PAPER XIII	KM	TH	Saturday	31/10/2020	04:00 PM - 05:00 PM
65633-ENGLISH PAPER XIV	KM	TH	Monday	02/11/2020	04:00 PM - 05:00 PM
65602-English (Compulsory) PAPER F	KM	TH	Tuesday	03/11/2020	04:00 PM - 05:00 PM
65634-ENGLISH PAPER XV	KM	TH	Wednesday	04/11/2020	04:00 PM - 05:00 PM
65635-ENGLISH PAPER XVI	KM	TH	Thursday	05/11/2020	04:00 PM - 05:00 PM

T/ Director
Board of Examinations and Evaluation

Shri. G.R.Palase

Seal of College

Sign. Of Principal/HOD/Director

DIRECTOR, BOARD OF EXAMINATION

- 1.Candidate will not be allowed to appear for examination unless this Hall Ticket is signed by Principal/ Competent authority of respective college.
- 2.Adoption of recent changes in examination Time Table is as a responsibility of student.
- 3.Center: KM-Smt. Mathubai Garware Kanya Mahavidyalaya, Sangli.,SANGLI



SHIVAJI UNIVERSITY, KOLHAPUR
ADMIT CARD For Exam March 2020

Seat No. : **47906**

PRN : 2016029930

Name : **Smt NADAF AYESHA KHALIL**

Mother : **LATIFA**

Course : B. A.(Semester) (English)

Exam : B.A.Part-3-Sem6

College : Smt. Mathubai Garware Kanya Mahavidyalaya, Sangli.

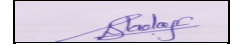

Appearing Subjects	Center	Category	Day	Date	Time
B.A.Part-3 65635-ENGLISH PAPER XVI -Sem6	KM	TH	Thursday	05/11/2020	04:00 PM - 05:00 PM

T/ Director
Board of Examinations and Evaluation

Shri. G.R.Palase

Seal of College

Sign. Of Principal/HOD/Director

DIRECTOR, BOARD OF EXAMINATION

- 1.Candidate will not be allowed to appear for examination unless this Hall Ticket is signed by Principal/ Competent authority of respective college.
- 2.Adoption of recent changes in examination Time Table is as a responsibility of student.
- 3.Center: KM-Smt. Mathubai Garware Kanya Mahavidyalaya, Sangli.,SANGLI



SHIVAJI UNIVERSITY, KOLHAPUR
ADMIT CARD For Exam March 2020

Seat No. : **47907**

PRN : 2016029387

Name : **Smt PATHANE POOJA RAJENDRA**

Mother : **PRATIBHA**

Course : B. A.(Semester) (English)

Exam : B.A.Part-3-Sem6

College : Smt. Mathubai Garware Kanya Mahavidyalaya, Sangli.



Pratibha

Appearing Subjects	Center	Category	Day	Date	Time
B.A.Part-3 65635-ENGLISH PAPER XVI -Sem6	KM	TH	Thursday	05/11/2020	04:00 PM - 05:00 PM

G.R. Palase

T/ Director
Board of Examinations and Evaluation

Shri. G.R.Palase

Seal of College

Sign. Of Principal/HOD/Director

DIRECTOR, BOARD OF EXAMINATION

- 1.Candidate will not be allowed to appear for examination unless this Hall Ticket is signed by Principal/ Competent authority of respective college.
- 2.Adoption of recent changes in examination Time Table is as a responsibility of student.
- 3.Center: KM-Smt. Mathubai Garware Kanya Mahavidyalaya, Sangli.,SANGLI