



**SHIVAJI UNIVERSITY, KOLHAPUR**  
**ADMIT CARD For Exam March 2020**

Seat No. : **04652**

PRN : 2016017786

Name : **Smt CHANDANSHIVE DIPASHRI DAYANAND**

Mother : **JAYASHRI**

Course : Bachelor of Computer Application

Exam : BCA Sem III

College : Smt. Mathubai Garware Kanya Mahavidyalaya, Sangli.



*Deshive*

Appearing Subjects	Center	Category	Day	Date	Time
BCA Sem 63400-Computer Oriented Statistical Methods III	KM	TH			-

*G.R. Palase*

T/C Director  
Board of Examinations and Evaluation

Shri. G.R.Palase

Seal of College

Sign. Of Principal/HOD/Director

DIRECTOR, BOARD OF EXAMINATION

- 1.Candidate will not be allowed to appear for examination unless this Hall Ticket is signed by Principal/ Competent authority of respective college.
- 2.Adoption of recent changes in examination Time Table is as a responsibility of student.
- 3.Center: KM-Smt. Mathubai Garware Kanya Mahavidyalaya, Sangli.,SANGLI



**SHIVAJI UNIVERSITY, KOLHAPUR**  
**ADMIT CARD For Exam March 2020**

Seat No. : **04653**

Name : **Miss MOHITE SUREKHA DINKAR**

Course : Bachelor of Computer Application

Exam : BCA Sem III

College : Smt. Mathubai Garware Kanya Mahavidyalaya, Sangli.

PRN : 2014015500564151

Mother : **LAXMI**

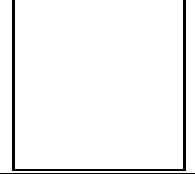

Appearing Subjects	Center	Category	Day	Date	Time
BCA Sem 63400-Computer Oriented Statistical Methods III	KM	TH			-

T/ Director  
Board of Examinations and Evaluation

Shri. G.R.Palase

Seal of College

Sign. Of Principal/HOD/Director

DIRECTOR, BOARD OF EXAMINATION

- 1.Candidate will not be allowed to appear for examination unless this Hall Ticket is signed by Principal/ Competent authority of respective college.
- 2.Adoption of recent changes in examination Time Table is as a responsibility of student.
- 3.Center: KM-Smt. Mathubai Garware Kanya Mahavidyalaya, Sangli.,SANGLI



**SHIVAJI UNIVERSITY, KOLHAPUR**  
**ADMIT CARD For Exam March 2020**

Seat No. : **04654**

PRN : 2014015500601612

Name : **Miss YADAV PRANOUTI SATISH**

Mother : **MAMTA**

Course : Bachelor of Computer Application

Exam : BCA Sem III

College : Smt. Mathubai Garware Kanya Mahavidyalaya, Sangli.

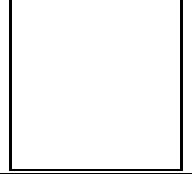

Appearing Subjects	Center	Category	Day	Date	Time
BCA Sem 63400-Computer Oriented Statistical Methods III	KM	TH			-

T/C Director  
Board of Examinations and Evaluation

Shri. G.R.Palase

Seal of College

Sign. Of Principal/HOD/Director

DIRECTOR, BOARD OF EXAMINATION

- 1.Candidate will not be allowed to appear for examination unless this Hall Ticket is signed by Principal/ Competent authority of respective college.
- 2.Adoption of recent changes in examination Time Table is as a responsibility of student.
- 3.Center: KM-Smt. Mathubai Garware Kanya Mahavidyalaya, Sangli.,SANGLI



**SHIVAJI UNIVERSITY, KOLHAPUR**  
**ADMIT CARD For Exam March 2020**

Seat No. : **04655**  
Name : **Smt KHAVADIYA NIRALI RAJESHKUMAR**  
Course : Bachelor of Computer Application  
Exam : BCA Sem III & BCA Sem V & BCA Sem VI  
College : Smt. Mathubai Garware Kanya Mahavidyalaya, Sangli.

PRN : 2017008698

Mother : **GEETABEN**



*Nirali*

Appearing Subjects	Center	Category	Day	Date	Time
BCA Sem III 63400-Computer Oriented Statistical Methods	KM	TH			-
BCA Sem V 66418-RDBMS with Oracle	KM	TH			-
66415-Management Accounting	KM	TH			-
BCA Sem VI 66422-Strategic Management	KM	TH	Thursday	29/10/2020	01:30 PM - 02:30 PM
66423-Data Mining and Data Warehousing	KM	TH	Saturday	31/10/2020	01:30 PM - 02:30 PM
66424-Linux Operating System	KM	TH	Monday	02/11/2020	01:30 PM - 02:30 PM
66425-Java Programming	KM	TH	Tuesday	03/11/2020	01:30 PM - 02:30 PM

*G.R. Palase*

T/C Director  
Board of Examinations and Evaluation

Shri. G.R.Palase

Seal of College

Sign. Of Principal/HOD/Director

DIRECTOR, BOARD OF EXAMINATION

- 1.Candidate will not be allowed to appear for examination unless this Hall Ticket is signed by Principal/ Competent authority of respective college.
- 2.Adoption of recent changes in examination Time Table is as a responsibility of student.
- 3.Center: KM-Smt. Mathubai Garware Kanya Mahavidyalaya, Sangli.,SANGLI



**SHIVAJI UNIVERSITY, KOLHAPUR**  
**ADMIT CARD For Exam March 2020**

Seat No. : **04656**  
Name : **Smt PATEL NILAM DEVJI**  
Course : Bachelor of Computer Application  
Exam : BCA Sem III & BCA Sem V & BCA Sem VI  
College : Smt. Mathubai Garware Kanya Mahavidyalaya, Sangli.

PRN : 2016017805

Mother : **HEMLATA**

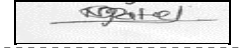

Appearing Subjects	Center	Category	Day	Date	Time
BCA Sem III 63400-Computer Oriented Statistical Methods	KM	TH			-
BCA Sem V 66419-Visual Programming	KM	TH			-
66418-RDBMS with Oracle	KM	TH			-
66415-Management Accounting	KM	TH			-
BCA Sem VI 66422-Strategic Management	KM	TH	Thursday	29/10/2020	01:30 PM - 02:30 PM
66423-Data Mining and Data Warehousing	KM	TH	Saturday	31/10/2020	01:30 PM - 02:30 PM
66424-Linux Operating System	KM	TH	Monday	02/11/2020	01:30 PM - 02:30 PM
66425-Java Programming	KM	TH	Tuesday	03/11/2020	01:30 PM - 02:30 PM

T/c Director  
Board of Examinations and Evaluation

Shri. G.R.Palase

Seal of College

Sign. Of Principal/HOD/Director

DIRECTOR, BOARD OF EXAMINATION

- 1.Candidate will not be allowed to appear for examination unless this Hall Ticket is signed by Principal/ Competent authority of respective college.
- 2.Adoption of recent changes in examination Time Table is as a responsibility of student.
- 3.Center: KM-Smt. Mathubai Garware Kanya Mahavidyalaya, Sangli.,SANGLI



**SHIVAJI UNIVERSITY, KOLHAPUR**  
**ADMIT CARD For Exam March 2020**

Seat No. : **04657**

PRN : 2017020521

Name : **Smt MALALI SONALI NINGAPPA**

Mother : **SWAPNA**

Course : Bachelor of Computer Application

Exam : BCA Sem III & BCA Sem V & BCA Sem VI

College : Smt. Mathubai Garware Kanya Mahavidyalaya, Sangli.

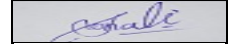

Appearing Subjects	Center	Category	Day	Date	Time
BCA Sem III 63400-Computer Oriented Statistical Methods	KM	TH			-
BCA Sem V 66417-Computer Network	KM	TH			-
66418-RDBMS with Oracle	KM	TH			-
BCA Sem VI 66422-Strategic Management	KM	TH	Thursday	29/10/2020	01:30 PM - 02:30 PM
66423-Data Mining and Data Warehousing	KM	TH	Saturday	31/10/2020	01:30 PM - 02:30 PM
66424-Linux Operating System	KM	TH	Monday	02/11/2020	01:30 PM - 02:30 PM
66425-Java Programming	KM	TH	Tuesday	03/11/2020	01:30 PM - 02:30 PM

T/ Director  
Board of Examinations and Evaluation

Shri. G.R.Palase

Seal of College

Sign. Of Principal/HOD/Director

DIRECTOR, BOARD OF EXAMINATION

- 1.Candidate will not be allowed to appear for examination unless this Hall Ticket is signed by Principal/ Competent authority of respective college.
- 2.Adoption of recent changes in examination Time Table is as a responsibility of student.
- 3.Center: KM-Smt. Mathubai Garware Kanya Mahavidyalaya, Sangli.,SANGLI



**SHIVAJI UNIVERSITY, KOLHAPUR**  
**ADMIT CARD For Exam March 2020**

Seat No. : **04658**  
Name : **Smt AVERI POOJA BASAVRAJ**  
Course : Bachelor of Computer Application  
Exam : BCA Sem III & BCA Sem V & BCA Sem VI  
College : Smt. Mathubai Garware Kanya Mahavidyalaya, Sangli.

PRN : 2017002573

Mother : **GANGAVVA**



*PRN*

Appearing Subjects	Center	Category	Day	Date	Time
BCA Sem III 63400-Computer Oriented Statistical Methods	KM	TH			-
BCA Sem V 66418-RDBMS with Oracle	KM	TH			-
BCA Sem VI 66422-Strategic Management	KM	TH	Thursday	29/10/2020	01:30 PM - 02:30 PM
66423-Data Mining and Data Warehousing	KM	TH	Saturday	31/10/2020	01:30 PM - 02:30 PM
66424-Linux Operating System	KM	TH	Monday	02/11/2020	01:30 PM - 02:30 PM
66425-Java Programming	KM	TH	Tuesday	03/11/2020	01:30 PM - 02:30 PM

*G.R. Palase*

T/C Director  
Board of Examinations and Evaluation

Shri. G.R.Palase

Seal of College

Sign. Of Principal/HOD/Director

DIRECTOR, BOARD OF EXAMINATION

- 1.Candidate will not be allowed to appear for examination unless this Hall Ticket is signed by Principal/ Competent authority of respective college.
- 2.Adoption of recent changes in examination Time Table is as a responsibility of student.
- 3.Center: KM-Smt. Mathubai Garware Kanya Mahavidyalaya, Sangli.,SANGLI



**SHIVAJI UNIVERSITY, KOLHAPUR**  
**ADMIT CARD For Exam March 2020**

Seat No. : **04659**

PRN : 2016017351

Name : **Smt DIKSHA ANIL KAMBLE**

Mother : **SUNANDA**

Course : Bachelor of Computer Application

Exam : BCA Sem III & BCA Sem V & BCA Sem VI

College : Smt. Mathubai Garware Kanya Mahavidyalaya, Sangli.



*Diksha*

Appearing Subjects	Center	Category	Day	Date	Time
BCA Sem III 63400-Computer Oriented Statistical Methods	KM	TH			-
BCA Sem V 66418-RDBMS with Oracle	KM	TH			-
BCA Sem VI 66422-Strategic Management	KM	TH	Thursday	29/10/2020	01:30 PM - 02:30 PM
66423-Data Mining and Data Warehousing	KM	TH	Saturday	31/10/2020	01:30 PM - 02:30 PM
66424-Linux Operating System	KM	TH	Monday	02/11/2020	01:30 PM - 02:30 PM
66425-Java Programming	KM	TH	Tuesday	03/11/2020	01:30 PM - 02:30 PM

*G.R. Palase*

T/C Director  
Board of Examinations and Evaluation

Shri. G.R.Palase

Seal of College

Sign. Of Principal/HOD/Director

DIRECTOR, BOARD OF EXAMINATION

- 1.Candidate will not be allowed to appear for examination unless this Hall Ticket is signed by Principal/ Competent authority of respective college.
- 2.Adoption of recent changes in examination Time Table is as a responsibility of student.
- 3.Center: KM-Smt. Mathubai Garware Kanya Mahavidyalaya, Sangli.,SANGLI





**SHIVAJI UNIVERSITY, KOLHAPUR**  
**ADMIT CARD For Exam March 2020**

Seat No. : **04660**

PRN : 2016017440

Name : **Smt SURYAVANSHI SONALI VILAS**

Mother : **SANGITA**

Course : Bachelor of Computer Application

Exam : BCA Sem III & BCA Sem V & BCA Sem VI

College : Smt. Mathubai Garware Kanya Mahavidyalaya, Sangli.



*Sangita*

Appearing Subjects	Center	Category	Day	Date	Time
BCA Sem III 63400-Computer Oriented Statistical Methods	KM	TH			-
BCA Sem V 66418-RDBMS with Oracle	KM	TH			-
BCA Sem VI 66422-Strategic Management	KM	TH	Thursday	29/10/2020	01:30 PM - 02:30 PM
66423-Data Mining and Data Warehousing	KM	TH	Saturday	31/10/2020	01:30 PM - 02:30 PM
66424-Linux Operating System	KM	TH	Monday	02/11/2020	01:30 PM - 02:30 PM
66425-Java Programming	KM	TH	Tuesday	03/11/2020	01:30 PM - 02:30 PM

*G.R. Palase*

T/C Director  
Board of Examinations and Evaluation

Shri. G.R.Palase

Seal of College

Sign. Of Principal/HOD/Director

DIRECTOR, BOARD OF EXAMINATION

- 1.Candidate will not be allowed to appear for examination unless this Hall Ticket is signed by Principal/ Competent authority of respective college.
- 2.Adoption of recent changes in examination Time Table is as a responsibility of student.
- 3.Center: KM-Smt. Mathubai Garware Kanya Mahavidyalaya, Sangli.,SANGLI



**SHIVAJI UNIVERSITY, KOLHAPUR**  
**ADMIT CARD For Exam March 2020**

Seat No. : **04661**

PRN : 2017002655

Name : **Smt HANKARE RASIKA RAMCHANDRA**

Mother : **VRUSHALI**

Course : Bachelor of Computer Application

Exam : BCA Sem III & BCA Sem VI

College : Smt. Mathubai Garware Kanya Mahavidyalaya, Sangli.



*Rasika*

Appearing Subjects	Center	Category	Day	Date	Time
BCA Sem III 63400-Computer Oriented Statistical Methods	KM	TH			-
BCA Sem VI 66422-Strategic Management	KM	TH	Thursday	29/10/2020	01:30 PM - 02:30 PM
66423-Data Mining and Data Warehousing	KM	TH	Saturday	31/10/2020	01:30 PM - 02:30 PM
66424-Linux Operating System	KM	TH	Monday	02/11/2020	01:30 PM - 02:30 PM
66425-Java Programming	KM	TH	Tuesday	03/11/2020	01:30 PM - 02:30 PM

*G.R. Palase*

T/C Director  
Board of Examinations and Evaluation

Shri. G.R.Palase

Seal of College

Sign. Of Principal/HOD/Director

DIRECTOR, BOARD OF EXAMINATION

- 1.Candidate will not be allowed to appear for examination unless this Hall Ticket is signed by Principal/ Competent authority of respective college.
- 2.Adoption of recent changes in examination Time Table is as a responsibility of student.
- 3.Center: KM-Smt. Mathubai Garware Kanya Mahavidyalaya, Sangli.,SANGLI



**SHIVAJI UNIVERSITY, KOLHAPUR**  
**ADMIT CARD For Exam March 2020**

Seat No. : **04662**

Name : **Smt KARPE DIPALI LAXMAN**

Course : Bachelor of Computer Application

Exam : BCA Sem III & BCA Sem VI

College : Smt. Mathubai Garware Kanya Mahavidyalaya, Sangli.

PRN : 2017002650

Mother : **MAINABAI**



*Karpe*

Appearing Subjects	Center	Category	Day	Date	Time
BCA Sem 63400-Computer Oriented Statistical Methods III	KM	TH			-
BCA Sem 66422-Strategic Management VI	KM	TH	Thursday	29/10/2020	01:30 PM - 02:30 PM
66423-Data Mining and Data Warehousing	KM	TH	Saturday	31/10/2020	01:30 PM - 02:30 PM
66424-Linux Operating System	KM	TH	Monday	02/11/2020	01:30 PM - 02:30 PM
66425-Java Programming	KM	TH	Tuesday	03/11/2020	01:30 PM - 02:30 PM

*G.R. Palase*

T/C Director  
Board of Examinations and Evaluation

Shri. G.R.Palase

Seal of College

Sign. Of Principal/HOD/Director

DIRECTOR, BOARD OF EXAMINATION

- 1.Candidate will not be allowed to appear for examination unless this Hall Ticket is signed by Principal/ Competent authority of respective college.
- 2.Adoption of recent changes in examination Time Table is as a responsibility of student.
- 3.Center: KM-Smt. Mathubai Garware Kanya Mahavidyalaya, Sangli.,SANGLI



**SHIVAJI UNIVERSITY, KOLHAPUR**  
**ADMIT CARD For Exam March 2020**

Seat No. : **04663**

PRN : 2016017332

Name : **Ms ASAWALE KOMAL SUNIL**

Mother : **KANCHAN**

Course : Bachelor of Computer Application

Exam : BCA Sem IV & BCA Sem V & BCA Sem VI

College : Smt. Mathubai Garware Kanya Mahavidyalaya, Sangli.



*Oracle*

Appearing Subjects	Center	Category	Day	Date	Time
BCA Sem IV 63405-DBMS using MS - ACCESS	KM	TH			-
BCA Sem V 66417-Computer Network	KM	TH			-
66418-RDBMS with Oracle	KM	TH			-
BCA Sem VI 66422-Strategic Management	KM	TH	Thursday	29/10/2020	01:30 PM - 02:30 PM
66423-Data Mining and Data Warehousing	KM	TH	Saturday	31/10/2020	01:30 PM - 02:30 PM
66424-Linux Operating System	KM	TH	Monday	02/11/2020	01:30 PM - 02:30 PM
66425-Java Programming	KM	TH	Tuesday	03/11/2020	01:30 PM - 02:30 PM

*G.R. Palase*

T/C Director  
Board of Examinations and Evaluation

Shri. G.R.Palase

Seal of College

Sign. Of Principal/HOD/Director

DIRECTOR, BOARD OF EXAMINATION

- 1.Candidate will not be allowed to appear for examination unless this Hall Ticket is signed by Principal/ Competent authority of respective college.
- 2.Adoption of recent changes in examination Time Table is as a responsibility of student.
- 3.Center: KM-Smt. Mathubai Garware Kanya Mahavidyalaya, Sangli.,SANGLI



**SHIVAJI UNIVERSITY, KOLHAPUR**  
**ADMIT CARD For Exam March 2020**

Seat No. : **04664**

Name : **Smt SHETTY KISHORI GOVINDRAJ**

Course : Bachelor of Computer Application

Exam : BCA Sem IV & BCA Sem V & BCA Sem VI

College : Smt. Mathubai Garware Kanya Mahavidyalaya, Sangli.

PRN : 2017002925

Mother : **VASUNDHARA**



*Kishori*

Appearing Subjects	Center	Category	Day	Date	Time
BCA Sem 63405-DBMS using MS - ACCESS IV	KM	TH			-
BCA Sem 66418-RDBMS with Oracle V	KM	TH			-
BCA Sem 66422-Strategic Management VI	KM	TH	Thursday	29/10/2020	01:30 PM - 02:30 PM
66423-Data Mining and Data Warehousing	KM	TH	Saturday	31/10/2020	01:30 PM - 02:30 PM
66424-Linux Operating System	KM	TH	Monday	02/11/2020	01:30 PM - 02:30 PM
66425-Java Programming	KM	TH	Tuesday	03/11/2020	01:30 PM - 02:30 PM

*G.R. Palase*

I/c Director  
Board of Examinations and Evaluation

Shri. G.R.Palase

Seal of College

Sign. Of Principal/HOD/Director

DIRECTOR, BOARD OF EXAMINATION

- 1.Candidate will not be allowed to appear for examination unless this Hall Ticket is signed by Principal/ Competent authority of respective college.
- 2.Adoption of recent changes in examination Time Table is as a responsibility of student.
- 3.Center: KM-Smt. Mathubai Garware Kanya Mahavidyalaya, Sangli.,SANGLI



**SHIVAJI UNIVERSITY, KOLHAPUR**  
**ADMIT CARD For Exam March 2020**

Seat No. : **04665**

PRN : 2016017701

Name : **Smt KAMBLE PRADNYA VILAS**

Mother : **KALPNA**

Course : Bachelor of Computer Application

Exam : BCA Sem V & BCA Sem VI

College : Smt. Mathubai Garware Kanya Mahavidyalaya, Sangli.



*Pradnya Kamble*

Appearing Subjects	Center	Category	Day	Date	Time
BCA Sem V 66417-Computer Network	KM	TH			-
66418-RDBMS with Oracle	KM	TH			-
BCA Sem VI 66422-Strategic Management	KM	TH	Thursday	29/10/2020	01:30 PM - 02:30 PM
66423-Data Mining and Data Warehousing	KM	TH	Saturday	31/10/2020	01:30 PM - 02:30 PM
66424-Linux Operating System	KM	TH	Monday	02/11/2020	01:30 PM - 02:30 PM
66425-Java Programming	KM	TH	Tuesday	03/11/2020	01:30 PM - 02:30 PM

*G.R. Palase*

T/C Director  
Board of Examinations and Evaluation

Shri. G.R.Palase

Seal of College

Sign. Of Principal/HOD/Director

DIRECTOR, BOARD OF EXAMINATION

- 1.Candidate will not be allowed to appear for examination unless this Hall Ticket is signed by Principal/ Competent authority of respective college.
- 2.Adoption of recent changes in examination Time Table is as a responsibility of student.
- 3.Center: KM-Smt. Mathubai Garware Kanya Mahavidyalaya, Sangli.,SANGLI



**SHIVAJI UNIVERSITY, KOLHAPUR**  
**ADMIT CARD For Exam March 2020**

Seat No. : **04666**

Name : **Smt SHAIKH MUSKAN RAFIK**

Course : Bachelor of Computer Application

Exam : BCA Sem V & BCA Sem VI

College : Smt. Mathubai Garware Kanya Mahavidyalaya, Sangli.

PRN : 2017002871

Mother : **TARANNUM**



*(Signature)*

Appearing Subjects	Center	Category	Day	Date	Time
BCA Sem V 66419-Visual Programming	KM	TH			-
66418-RDBMS with Oracle	KM	TH			-
BCA Sem VI 66422-Strategic Management	KM	TH	Thursday	29/10/2020	01:30 PM - 02:30 PM
66423-Data Mining and Data Warehousing	KM	TH	Saturday	31/10/2020	01:30 PM - 02:30 PM
66424-Linux Operating System	KM	TH	Monday	02/11/2020	01:30 PM - 02:30 PM
66425-Java Programming	KM	TH	Tuesday	03/11/2020	01:30 PM - 02:30 PM

*(Signature)*

T/ Director  
Board of Examinations and Evaluation

Shri. G.R.Palase

Seal of College

Sign. Of Principal/HOD/Director

DIRECTOR, BOARD OF EXAMINATION

- 1.Candidate will not be allowed to appear for examination unless this Hall Ticket is signed by Principal/ Competent authority of respective college.
- 2.Adoption of recent changes in examination Time Table is as a responsibility of student.
- 3.Center: KM-Smt. Mathubai Garware Kanya Mahavidyalaya, Sangli.,SANGLI



**SHIVAJI UNIVERSITY, KOLHAPUR**  
**ADMIT CARD For Exam March 2020**

Seat No. : **04667**

PRN : 2017018941

Name : **Smt BIDIWALE SANA RAHIMATULLA**

Mother : **NAJAMA**

Course : Bachelor of Computer Application

Exam : BCA Sem V & BCA Sem VI

College : Smt. Mathubai Garware Kanya Mahavidyalaya, Sangli.



Appearing Subjects	Center	Category	Day	Date	Time
BCA Sem V 66418-RDBMS with Oracle	KM	TH			-
BCA Sem VI 66422-Strategic Management	KM	TH	Thursday	29/10/2020	01:30 PM - 02:30 PM
66423-Data Mining and Data Warehousing	KM	TH	Saturday	31/10/2020	01:30 PM - 02:30 PM
66424-Linux Operating System	KM	TH	Monday	02/11/2020	01:30 PM - 02:30 PM
66425-Java Programming	KM	TH	Tuesday	03/11/2020	01:30 PM - 02:30 PM

T/ Director  
Board of Examinations and Evaluation

Shri. G.R.Palase

Seal of College

Sign. Of Principal/HOD/Director

DIRECTOR, BOARD OF EXAMINATION

- 1.Candidate will not be allowed to appear for examination unless this Hall Ticket is signed by Principal/ Competent authority of respective college.
- 2.Adoption of recent changes in examination Time Table is as a responsibility of student.
- 3.Center: KM-Smt. Mathubai Garware Kanya Mahavidyalaya, Sangli.,SANGLI





**SHIVAJI UNIVERSITY, KOLHAPUR**  
**ADMIT CARD For Exam March 2020**

Seat No. : **04668**

PRN : 2017002889

Name : **Shri JADHAV SUSHMITA MADHAV**

Mother : **LATA**

Course : Bachelor of Computer Application

Exam : BCA Sem V & BCA Sem VI

College : Smt. Mathubai Garware Kanya Mahavidyalaya, Sangli.



*Sushmita Jadhav*

Appearing Subjects	Center	Category	Day	Date	Time
BCA Sem V 66418-RDBMS with Oracle	KM	TH			-
BCA Sem VI 66422-Strategic Management	KM	TH	Thursday	29/10/2020	01:30 PM - 02:30 PM
66423-Data Mining and Data Warehousing	KM	TH	Saturday	31/10/2020	01:30 PM - 02:30 PM
66424-Linux Operating System	KM	TH	Monday	02/11/2020	01:30 PM - 02:30 PM
66425-Java Programming	KM	TH	Tuesday	03/11/2020	01:30 PM - 02:30 PM

*G.R. Palase*

T/C Director  
Board of Examinations and Evaluation

Shri. G.R.Palase

Seal of College

Sign. Of Principal/HOD/Director

DIRECTOR, BOARD OF EXAMINATION

- 1.Candidate will not be allowed to appear for examination unless this Hall Ticket is signed by Principal/ Competent authority of respective college.
- 2.Adoption of recent changes in examination Time Table is as a responsibility of student.
- 3.Center: KM-Smt. Mathubai Garware Kanya Mahavidyalaya, Sangli.,SANGLI



**SHIVAJI UNIVERSITY, KOLHAPUR**  
**ADMIT CARD For Exam March 2020**

Seat No. : **04669**

PRN : 2017002911

Name : **Smt JAGADALE SHIVANI PRATAPRAO**

Mother : **PREMILA**

Course : Bachelor of Computer Application

Exam : BCA Sem V & BCA Sem VI

College : Smt. Mathubai Garware Kanya Mahavidyalaya, Sangli.



*Jagdale*

Appearing Subjects	Center	Category	Day	Date	Time
BCA Sem V 66418-RDBMS with Oracle	KM	TH			-
BCA Sem VI 66422-Strategic Management	KM	TH	Thursday	29/10/2020	01:30 PM - 02:30 PM
66423-Data Mining and Data Warehousing	KM	TH	Saturday	31/10/2020	01:30 PM - 02:30 PM
66424-Linux Operating System	KM	TH	Monday	02/11/2020	01:30 PM - 02:30 PM
66425-Java Programming	KM	TH	Tuesday	03/11/2020	01:30 PM - 02:30 PM

*G.R. Palase*

T/C Director  
Board of Examinations and Evaluation

Shri. G.R.Palase

Seal of College

Sign. Of Principal/HOD/Director

DIRECTOR, BOARD OF EXAMINATION

- 1.Candidate will not be allowed to appear for examination unless this Hall Ticket is signed by Principal/ Competent authority of respective college.
- 2.Adoption of recent changes in examination Time Table is as a responsibility of student.
- 3.Center: KM-Smt. Mathubai Garware Kanya Mahavidyalaya, Sangli.,SANGLI



**SHIVAJI UNIVERSITY, KOLHAPUR**  
**ADMIT CARD For Exam March 2020**

Seat No. : **04670**

PRN : 2017002913

Name : **Smt JAKALE SHEFALI RAJESH**

Mother : **SARIKA**

Course : Bachelor of Computer Application

Exam : BCA Sem V & BCA Sem VI

College : Smt. Mathubai Garware Kanya Mahavidyalaya, Sangli.



Appearing Subjects	Center	Category	Day	Date	Time
BCA Sem V 66418-RDBMS with Oracle	KM	TH			-
BCA Sem VI 66422-Strategic Management	KM	TH	Thursday	29/10/2020	01:30 PM - 02:30 PM
66423-Data Mining and Data Warehousing	KM	TH	Saturday	31/10/2020	01:30 PM - 02:30 PM
66424-Linux Operating System	KM	TH	Monday	02/11/2020	01:30 PM - 02:30 PM
66425-Java Programming	KM	TH	Tuesday	03/11/2020	01:30 PM - 02:30 PM

T/C Director  
Board of Examinations and Evaluation

Shri. G.R.Palase

Seal of College

Sign. Of Principal/HOD/Director

DIRECTOR, BOARD OF EXAMINATION

- 1.Candidate will not be allowed to appear for examination unless this Hall Ticket is signed by Principal/ Competent authority of respective college.
- 2.Adoption of recent changes in examination Time Table is as a responsibility of student.
- 3.Center: KM-Smt. Mathubai Garware Kanya Mahavidyalaya, Sangli.,SANGLI



**SHIVAJI UNIVERSITY, KOLHAPUR**  
**ADMIT CARD For Exam March 2020**

Seat No. : **04671**

PRN : 2017002640

Name : **Smt KUMBHAR KAJOL SUKUMAR**

Mother : **ANITA**

Course : Bachelor of Computer Application

Exam : BCA Sem V & BCA Sem VI

College : Smt. Mathubai Garware Kanya Mahavidyalaya, Sangli.



*Kumbhar*

Appearing Subjects	Center	Category	Day	Date	Time
BCA Sem 66418-RDBMS with Oracle V	KM	TH			-
BCA Sem 66422-Strategic Management VI	KM	TH	Thursday	29/10/2020	01:30 PM - 02:30 PM
66423-Data Mining and Data Warehousing	KM	TH	Saturday	31/10/2020	01:30 PM - 02:30 PM
66424-Linux Operating System	KM	TH	Monday	02/11/2020	01:30 PM - 02:30 PM
66425-Java Programming	KM	TH	Tuesday	03/11/2020	01:30 PM - 02:30 PM

*G.R. Palase*

T/C Director  
Board of Examinations and Evaluation

Shri. G.R.Palase

Seal of College

Sign. Of Principal/HOD/Director

DIRECTOR, BOARD OF EXAMINATION

- 1.Candidate will not be allowed to appear for examination unless this Hall Ticket is signed by Principal/ Competent authority of respective college.
- 2.Adoption of recent changes in examination Time Table is as a responsibility of student.
- 3.Center: KM-Smt. Mathubai Garware Kanya Mahavidyalaya, Sangli.,SANGLI



**SHIVAJI UNIVERSITY, KOLHAPUR**  
**ADMIT CARD For Exam March 2020**

Seat No. : **04672**

Name : **Smt MALI DHANSHRI BHARAT**

Course : Bachelor of Computer Application

Exam : BCA Sem V & BCA Sem VI

College : Smt. Mathubai Garware Kanya Mahavidyalaya, Sangli.

PRN : 2017002890

Mother : **LAXMI**

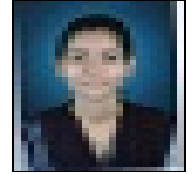

Appearing Subjects	Center	Category	Day	Date	Time
BCA Sem V 66418-RDBMS with Oracle	KM	TH			-
BCA Sem VI 66422-Strategic Management	KM	TH	Thursday	29/10/2020	01:30 PM - 02:30 PM
66423-Data Mining and Data Warehousing	KM	TH	Saturday	31/10/2020	01:30 PM - 02:30 PM
66424-Linux Operating System	KM	TH	Monday	02/11/2020	01:30 PM - 02:30 PM
66425-Java Programming	KM	TH	Tuesday	03/11/2020	01:30 PM - 02:30 PM

T/ Director  
Board of Examinations and Evaluation

Shri. G.R.Palase

Seal of College

Sign. Of Principal/HOD/Director

DIRECTOR, BOARD OF EXAMINATION

- 1.Candidate will not be allowed to appear for examination unless this Hall Ticket is signed by Principal/ Competent authority of respective college.
- 2.Adoption of recent changes in examination Time Table is as a responsibility of student.
- 3.Center: KM-Smt. Mathubai Garware Kanya Mahavidyalaya, Sangli.,SANGLI



**SHIVAJI UNIVERSITY, KOLHAPUR**  
**ADMIT CARD For Exam March 2020**

Seat No. : **04673**

Name : **Smt NAIK VARSHA KUMAR**

Course : Bachelor of Computer Application

Exam : BCA Sem V & BCA Sem VI

College : Smt. Mathubai Garware Kanya Mahavidyalaya, Sangli.

PRN : 2017000645

Mother : **KALPANA**



*Shivaji*

Appearing Subjects	Center	Category	Day	Date	Time
BCA Sem V 66418-RDBMS with Oracle	KM	TH			-
BCA Sem VI 66422-Strategic Management	KM	TH	Thursday	29/10/2020	01:30 PM - 02:30 PM
66423-Data Mining and Data Warehousing	KM	TH	Saturday	31/10/2020	01:30 PM - 02:30 PM
66424-Linux Operating System	KM	TH	Monday	02/11/2020	01:30 PM - 02:30 PM
66425-Java Programming	KM	TH	Tuesday	03/11/2020	01:30 PM - 02:30 PM

*G.R. Palase*

T/C Director  
Board of Examinations and Evaluation

Shri. G.R.Palase

Seal of College

Sign. Of Principal/HOD/Director

DIRECTOR, BOARD OF EXAMINATION

- 1.Candidate will not be allowed to appear for examination unless this Hall Ticket is signed by Principal/ Competent authority of respective college.
- 2.Adoption of recent changes in examination Time Table is as a responsibility of student.
- 3.Center: KM-Smt. Mathubai Garware Kanya Mahavidyalaya, Sangli.,SANGLI



**SHIVAJI UNIVERSITY, KOLHAPUR**  
**ADMIT CARD For Exam March 2020**

Seat No. : **04674**

PRN : 2017013927

Name : **Miss PATIL RENUKA UTTAM**

Mother : **UJWALA**

Course : Bachelor of Computer Application

Exam : BCA Sem V & BCA Sem VI

College : Smt. Mathubai Garware Kanya Mahavidyalaya, Sangli.



*Spatil*

Appearing Subjects	Center	Category	Day	Date	Time
BCA Sem V 66418-RDBMS with Oracle	KM	TH			-
BCA Sem VI 66422-Strategic Management	KM	TH	Thursday	29/10/2020	01:30 PM - 02:30 PM
66423-Data Mining and Data Warehousing	KM	TH	Saturday	31/10/2020	01:30 PM - 02:30 PM
66424-Linux Operating System	KM	TH	Monday	02/11/2020	01:30 PM - 02:30 PM
66425-Java Programming	KM	TH	Tuesday	03/11/2020	01:30 PM - 02:30 PM

*G.R. Palase*

T/C Director  
Board of Examinations and Evaluation

Shri. G.R.Palase

Seal of College

Sign. Of Principal/HOD/Director

DIRECTOR, BOARD OF EXAMINATION

- 1.Candidate will not be allowed to appear for examination unless this Hall Ticket is signed by Principal/ Competent authority of respective college.
- 2.Adoption of recent changes in examination Time Table is as a responsibility of student.
- 3.Center: KM-Smt. Mathubai Garware Kanya Mahavidyalaya, Sangli.,SANGLI



**SHIVAJI UNIVERSITY, KOLHAPUR**  
**ADMIT CARD For Exam March 2020**

Seat No. : **04675**

PRN : 2016017807

Name : **Smt PATIL RIDDHI SAGAR**

Mother : **MANISHA**

Course : Bachelor of Computer Application

Exam : BCA Sem V & BCA Sem VI

College : Smt. Mathubai Garware Kanya Mahavidyalaya, Sangli.



*Patil*

Appearing Subjects	Center	Category	Day	Date	Time
BCA Sem V 66418-RDBMS with Oracle	KM	TH			-
BCA Sem VI 66422-Strategic Management	KM	TH	Thursday	29/10/2020	01:30 PM - 02:30 PM
66423-Data Mining and Data Warehousing	KM	TH	Saturday	31/10/2020	01:30 PM - 02:30 PM
66424-Linux Operating System	KM	TH	Monday	02/11/2020	01:30 PM - 02:30 PM
66425-Java Programming	KM	TH	Tuesday	03/11/2020	01:30 PM - 02:30 PM

*G.R. Palase*

T/C Director  
Board of Examinations and Evaluation

Shri. G.R.Palase

Seal of College

Sign. Of Principal/HOD/Director

DIRECTOR, BOARD OF EXAMINATION

- 1.Candidate will not be allowed to appear for examination unless this Hall Ticket is signed by Principal/ Competent authority of respective college.
- 2.Adoption of recent changes in examination Time Table is as a responsibility of student.
- 3.Center: KM-Smt. Mathubai Garware Kanya Mahavidyalaya, Sangli.,SANGLI





**SHIVAJI UNIVERSITY, KOLHAPUR**  
**ADMIT CARD For Exam March 2020**

Seat No. : **04676**

PRN : 2017008708

Name : **Smt PATIL SIDDHI SADASHIV**

Mother : **PRAMILA**

Course : Bachelor of Computer Application

Exam : BCA Sem V & BCA Sem VI

College : Smt. Mathubai Garware Kanya Mahavidyalaya, Sangli.



*Siddhi*

Appearing Subjects	Center	Category	Day	Date	Time
BCA Sem 66418-RDBMS with Oracle V	KM	TH			-
BCA Sem 66422-Strategic Management VI	KM	TH	Thursday	29/10/2020	01:30 PM - 02:30 PM
66423-Data Mining and Data Warehousing	KM	TH	Saturday	31/10/2020	01:30 PM - 02:30 PM
66424-Linux Operating System	KM	TH	Monday	02/11/2020	01:30 PM - 02:30 PM
66425-Java Programming	KM	TH	Tuesday	03/11/2020	01:30 PM - 02:30 PM

*G.R. Palase*

T/C Director  
Board of Examinations and Evaluation

Shri. G.R.Palase

Seal of College

Sign. Of Principal/HOD/Director

DIRECTOR, BOARD OF EXAMINATION

- 1.Candidate will not be allowed to appear for examination unless this Hall Ticket is signed by Principal/ Competent authority of respective college.
- 2.Adoption of recent changes in examination Time Table is as a responsibility of student.
- 3.Center: KM-Smt. Mathubai Garware Kanya Mahavidyalaya, Sangli.,SANGLI



**SHIVAJI UNIVERSITY, KOLHAPUR**  
**ADMIT CARD For Exam March 2020**

Seat No. : **04677**

PRN : 2017008735

Name : **Smt PATIL VAISHNAVI VILAS**

Mother : **SANGITA**

Course : Bachelor of Computer Application

Exam : BCA Sem V & BCA Sem VI

College : Smt. Mathubai Garware Kanya Mahavidyalaya, Sangli.



*(Signature)*

Appearing Subjects	Center	Category	Day	Date	Time
BCA Sem V 66418-RDBMS with Oracle	KM	TH			-
BCA Sem VI 66422-Strategic Management	KM	TH	Thursday	29/10/2020	01:30 PM - 02:30 PM
66423-Data Mining and Data Warehousing	KM	TH	Saturday	31/10/2020	01:30 PM - 02:30 PM
66424-Linux Operating System	KM	TH	Monday	02/11/2020	01:30 PM - 02:30 PM
66425-Java Programming	KM	TH	Tuesday	03/11/2020	01:30 PM - 02:30 PM

*(Signature)*

T/C Director  
Board of Examinations and Evaluation

Shri. G.R.Palase

Seal of College

Sign. Of Principal/HOD/Director

DIRECTOR, BOARD OF EXAMINATION

- 1.Candidate will not be allowed to appear for examination unless this Hall Ticket is signed by Principal/ Competent authority of respective college.
- 2.Adoption of recent changes in examination Time Table is as a responsibility of student.
- 3.Center: KM-Smt. Mathubai Garware Kanya Mahavidyalaya, Sangli.,SANGLI



**SHIVAJI UNIVERSITY, KOLHAPUR**  
**ADMIT CARD For Exam March 2020**

Seat No. : **04678**

PRN : 2017002923

Name : **Smt PATOLE ANKITA RAJU**

Mother : **ANITA**

Course : Bachelor of Computer Application

Exam : BCA Sem V & BCA Sem VI

College : Smt. Mathubai Garware Kanya Mahavidyalaya, Sangli.

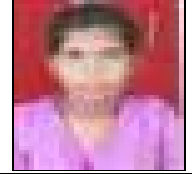

*APR 2020*

Appearing Subjects	Center	Category	Day	Date	Time
BCA Sem V 66418-RDBMS with Oracle	KM	TH			-
BCA Sem VI 66422-Strategic Management	KM	TH	Thursday	29/10/2020	01:30 PM - 02:30 PM
66423-Data Mining and Data Warehousing	KM	TH	Saturday	31/10/2020	01:30 PM - 02:30 PM
66424-Linux Operating System	KM	TH	Monday	02/11/2020	01:30 PM - 02:30 PM
66425-Java Programming	KM	TH	Tuesday	03/11/2020	01:30 PM - 02:30 PM

*G.R. Palase*

T/C Director  
Board of Examinations and Evaluation

Shri. G.R.Palase

Seal of College

Sign. Of Principal/HOD/Director

DIRECTOR, BOARD OF EXAMINATION

- 1.Candidate will not be allowed to appear for examination unless this Hall Ticket is signed by Principal/ Competent authority of respective college.
- 2.Adoption of recent changes in examination Time Table is as a responsibility of student.
- 3.Center: KM-Smt. Mathubai Garware Kanya Mahavidyalaya, Sangli.,SANGLI



**SHIVAJI UNIVERSITY, KOLHAPUR**  
**ADMIT CARD For Exam March 2020**

Seat No. : **04679**

PRN : 2017055016

Name : **Smt PAWAR SNEHAL ATMARAM**

Mother : **KALPNA**

Course : Bachelor of Computer Application

Exam : BCA Sem V & BCA Sem VI

College : Smt. Mathubai Garware Kanya Mahavidyalaya, Sangli.



*Signature*

Appearing Subjects	Center	Category	Day	Date	Time
BCA Sem 66418-RDBMS with Oracle V	KM	TH			-
BCA Sem 66422-Strategic Management VI	KM	TH	Thursday	29/10/2020	01:30 PM - 02:30 PM
66423-Data Mining and Data Warehousing	KM	TH	Saturday	31/10/2020	01:30 PM - 02:30 PM
66424-Linux Operating System	KM	TH	Monday	02/11/2020	01:30 PM - 02:30 PM
66425-Java Programming	KM	TH	Tuesday	03/11/2020	01:30 PM - 02:30 PM

*Signature*

T/ Director  
Board of Examinations and Evaluation

Shri. G.R.Palase

Seal of College

Sign. Of Principal/HOD/Director

DIRECTOR, BOARD OF EXAMINATION

- 1.Candidate will not be allowed to appear for examination unless this Hall Ticket is signed by Principal/ Competent authority of respective college.
- 2.Adoption of recent changes in examination Time Table is as a responsibility of student.
- 3.Center: KM-Smt. Mathubai Garware Kanya Mahavidyalaya, Sangli.,SANGLI



**SHIVAJI UNIVERSITY, KOLHAPUR**  
**ADMIT CARD For Exam March 2020**

Seat No. : **04680**

PRN : 2016017777

Name : **Smt RANJANE SHRADDHA DHANANJAY**

Mother : **SUNANDA**

Course : Bachelor of Computer Application

Exam : BCA Sem V & BCA Sem VI

College : Smt. Mathubai Garware Kanya Mahavidyalaya, Sangli.



*Ranjane*

Appearing Subjects	Center	Category	Day	Date	Time
BCA Sem V 66418-RDBMS with Oracle	KM	TH			-
BCA Sem VI 66422-Strategic Management	KM	TH	Thursday	29/10/2020	01:30 PM - 02:30 PM
66423-Data Mining and Data Warehousing	KM	TH	Saturday	31/10/2020	01:30 PM - 02:30 PM
66424-Linux Operating System	KM	TH	Monday	02/11/2020	01:30 PM - 02:30 PM
66425-Java Programming	KM	TH	Tuesday	03/11/2020	01:30 PM - 02:30 PM

*G.R. Palase*

T/C Director  
Board of Examinations and Evaluation

Shri. G.R.Palase

Seal of College

Sign. Of Principal/HOD/Director

DIRECTOR, BOARD OF EXAMINATION

- 1.Candidate will not be allowed to appear for examination unless this Hall Ticket is signed by Principal/ Competent authority of respective college.
- 2.Adoption of recent changes in examination Time Table is as a responsibility of student.
- 3.Center: KM-Smt. Mathubai Garware Kanya Mahavidyalaya, Sangli.,SANGLI



**SHIVAJI UNIVERSITY, KOLHAPUR**  
**ADMIT CARD For Exam March 2020**

Seat No. : **04681**

PRN : 2017002908

Name : **Smt SHINDE SEEMA DILIP**

Mother : **NEETA**

Course : Bachelor of Computer Application

Exam : BCA Sem V & BCA Sem VI

College : Smt. Mathubai Garware Kanya Mahavidyalaya, Sangli.



Bshinde

Appearing Subjects	Center	Category	Day	Date	Time
BCA Sem V 66418-RDBMS with Oracle	KM	TH			-
BCA Sem VI 66422-Strategic Management	KM	TH	Thursday	29/10/2020	01:30 PM - 02:30 PM
66423-Data Mining and Data Warehousing	KM	TH	Saturday	31/10/2020	01:30 PM - 02:30 PM
66424-Linux Operating System	KM	TH	Monday	02/11/2020	01:30 PM - 02:30 PM
66425-Java Programming	KM	TH	Tuesday	03/11/2020	01:30 PM - 02:30 PM

T/C Director  
Board of Examinations and Evaluation

Shri. G.R.Palase

Seal of College

Sign. Of Principal/HOD/Director

DIRECTOR, BOARD OF EXAMINATION

- 1.Candidate will not be allowed to appear for examination unless this Hall Ticket is signed by Principal/ Competent authority of respective college.
- 2.Adoption of recent changes in examination Time Table is as a responsibility of student.
- 3.Center: KM-Smt. Mathubai Garware Kanya Mahavidyalaya, Sangli.,SANGLI



**SHIVAJI UNIVERSITY, KOLHAPUR**  
**ADMIT CARD For Exam March 2020**

Seat No. : **04682**

PRN : 2017002539

Name : **Smt WAGHMODE DIPMALA SHRIKANT**

Mother : **SANGITA**

Course : Bachelor of Computer Application

Exam : BCA Sem V & BCA Sem VI

College : Smt. Mathubai Garware Kanya Mahavidyalaya, Sangli.



*Smt. Waghmode*

Appearing Subjects	Center	Category	Day	Date	Time
BCA Sem V 66418-RDBMS with Oracle	KM	TH			-
BCA Sem VI 66422-Strategic Management	KM	TH	Thursday	29/10/2020	01:30 PM - 02:30 PM
66423-Data Mining and Data Warehousing	KM	TH	Saturday	31/10/2020	01:30 PM - 02:30 PM
66424-Linux Operating System	KM	TH	Monday	02/11/2020	01:30 PM - 02:30 PM
66425-Java Programming	KM	TH	Tuesday	03/11/2020	01:30 PM - 02:30 PM

*G.R. Palase*

T/C Director  
Board of Examinations and Evaluation

Shri. G.R.Palase

Seal of College

Sign. Of Principal/HOD/Director

DIRECTOR, BOARD OF EXAMINATION

- 1.Candidate will not be allowed to appear for examination unless this Hall Ticket is signed by Principal/ Competent authority of respective college.
- 2.Adoption of recent changes in examination Time Table is as a responsibility of student.
- 3.Center: KM-Smt. Mathubai Garware Kanya Mahavidyalaya, Sangli.,SANGLI



**SHIVAJI UNIVERSITY, KOLHAPUR**  
**ADMIT CARD For Exam March 2020**

Seat No. : **04683**

Name : **Smt KOLAKI SNEHA SHIVRUDRA**

Course : Bachelor of Computer Application

Exam : BCA Sem V & BCA Sem VI

College : Smt. Mathubai Garware Kanya Mahavidyalaya, Sangli.

PRN : 2017018947

Mother : **SHUBHANGI**



Appearing Subjects	Center	Category	Day	Date	Time
BCA Sem VI 66422-Strategic Management	KM	TH	Thursday	29/10/2020	01:30 PM - 02:30 PM
66423-Data Mining and Data Warehousing	KM	TH	Saturday	31/10/2020	01:30 PM - 02:30 PM
66424-Linux Operating System	KM	TH	Monday	02/11/2020	01:30 PM - 02:30 PM
66425-Java Programming	KM	TH	Tuesday	03/11/2020	01:30 PM - 02:30 PM

T/C Director  
Board of Examinations and Evaluation

Shri. G.R.Palase

Seal of College

Sign. Of Principal/HOD/Director

DIRECTOR, BOARD OF EXAMINATION

- 1.Candidate will not be allowed to appear for examination unless this Hall Ticket is signed by Principal/ Competent authority of respective college.
- 2.Adoption of recent changes in examination Time Table is as a responsibility of student.
- 3.Center: KM-Smt. Mathubai Garware Kanya Mahavidyalaya, Sangli.,SANGLI





**SHIVAJI UNIVERSITY, KOLHAPUR**  
**ADMIT CARD For Exam March 2020**

Seat No. : **04684**

Name : **Miss KULKARNI VASANTI NANDKUMAR**

Course : Bachelor of Computer Application

Exam : BCA Sem V & BCA Sem VI

College : Smt. Mathubai Garware Kanya Mahavidyalaya, Sangli.

PRN : 2015015500757862

Mother : **PRATIBHA**



Appearing Subjects	Center	Category	Day	Date	Time
BCA Sem 66418-RDBMS with Oracle V	KM	TH			-
BCA Sem 66424-Linux Operating System VI	KM	TH	Monday	02/11/2020	01:30 PM - 02:30 PM

T/C Director  
Board of Examinations and Evaluation

Shri. G.R.Palase

Seal of College

Sign. Of Principal/HOD/Director

DIRECTOR, BOARD OF EXAMINATION

- 1.Candidate will not be allowed to appear for examination unless this Hall Ticket is signed by Principal/ Competent authority of respective college.
- 2.Adoption of recent changes in examination Time Table is as a responsibility of student.
- 3.Center: KM-Smt. Mathubai Garware Kanya Mahavidyalaya, Sangli.,SANGLI



**SHIVAJI UNIVERSITY, KOLHAPUR**  
**ADMIT CARD For Exam March 2020**

Seat No. : **04685**

PRN : 2016017832

Name : **Smt TAVADARE PUJITA PAVAN**

Mother : **PRITI**

Course : Bachelor of Computer Application

Exam : BCA Sem V & BCA Sem VI

College : Smt. Mathubai Garware Kanya Mahavidyalaya, Sangli.



Appearing Subjects	Center	Category	Day	Date	Time
BCA Sem 66419-Visual Programming V	KM	TH			-
BCA Sem 66424-Linux Operating System VI	KM	TH	Monday	02/11/2020	01:30 PM - 02:30 PM
66425-Java Programming	KM	TH	Tuesday	03/11/2020	01:30 PM - 02:30 PM

I/c Director  
Board of Examinations and Evaluation

Shri. G.R.Palase

Seal of College

Sign. Of Principal/HOD/Director

DIRECTOR, BOARD OF EXAMINATION

- 1.Candidate will not be allowed to appear for examination unless this Hall Ticket is signed by Principal/ Competent authority of respective college.
- 2.Adoption of recent changes in examination Time Table is as a responsibility of student.
- 3.Center: KM-Smt. Mathubai Garware Kanya Mahavidyalaya, Sangli.,SANGLI



**SHIVAJI UNIVERSITY, KOLHAPUR**  
**ADMIT CARD For Exam March 2020**

Seat No. : **04686**

PRN : 2017002892

Name : **Smt BAMANE DIKSHA TANAJI**

Mother : **SHAILAJA**

Course : Bachelor of Computer Application

Exam : BCA Sem VI

College : Smt. Mathubai Garware Kanya Mahavidyalaya, Sangli.



Appearing Subjects	Center	Category	Day	Date	Time
BCA Sem VI 66422-Strategic Management	KM	TH	Thursday	29/10/2020	01:30 PM - 02:30 PM
66423-Data Mining and Data Warehousing	KM	TH	Saturday	31/10/2020	01:30 PM - 02:30 PM
66424-Linux Operating System	KM	TH	Monday	02/11/2020	01:30 PM - 02:30 PM
66425-Java Programming	KM	TH	Tuesday	03/11/2020	01:30 PM - 02:30 PM

T/C Director  
Board of Examinations and Evaluation

Shri. G.R.Palase

Seal of College

Sign. Of Principal/HOD/Director

DIRECTOR, BOARD OF EXAMINATION

- 1.Candidate will not be allowed to appear for examination unless this Hall Ticket is signed by Principal/ Competent authority of respective college.
- 2.Adoption of recent changes in examination Time Table is as a responsibility of student.
- 3.Center: KM-Smt. Mathubai Garware Kanya Mahavidyalaya, Sangli.,SANGLI



**SHIVAJI UNIVERSITY, KOLHAPUR**  
**ADMIT CARD For Exam March 2020**

Seat No. : **04687**

PRN : 2017002873

Name : **Smt BHAGAT AARATI RAJENDRA**

Mother : **UJWALA**

Course : Bachelor of Computer Application

Exam : BCA Sem VI

College : Smt. Mathubai Garware Kanya Mahavidyalaya, Sangli.



*[Signature]*

Appearing Subjects	Center	Category	Day	Date	Time
BCA Sem VI 66422-Strategic Management	KM	TH	Thursday	29/10/2020	01:30 PM - 02:30 PM
66423-Data Mining and Data Warehousing	KM	TH	Saturday	31/10/2020	01:30 PM - 02:30 PM
66424-Linux Operating System	KM	TH	Monday	02/11/2020	01:30 PM - 02:30 PM
66425-Java Programming	KM	TH	Tuesday	03/11/2020	01:30 PM - 02:30 PM

*[Signature]*

T/C Director  
Board of Examinations and Evaluation

Shri. G.R.Palase

Seal of College

Sign. Of Principal/HOD/Director

DIRECTOR, BOARD OF EXAMINATION

- 1.Candidate will not be allowed to appear for examination unless this Hall Ticket is signed by Principal/ Competent authority of respective college.
- 2.Adoption of recent changes in examination Time Table is as a responsibility of student.
- 3.Center: KM-Smt. Mathubai Garware Kanya Mahavidyalaya, Sangli.,SANGLI



**SHIVAJI UNIVERSITY, KOLHAPUR**  
**ADMIT CARD For Exam March 2020**

Seat No. : **04688**

PRN : 2017002883

Name : **Smt CHAVAN SHWETA MARUTI**

Mother : **ANITA**

Course : Bachelor of Computer Application

Exam : BCA Sem VI

College : Smt. Mathubai Garware Kanya Mahavidyalaya, Sangli.



*Smt. Chavan*

Appearing Subjects	Center	Category	Day	Date	Time
BCA Sem VI 66422-Strategic Management	KM	TH	Thursday	29/10/2020	01:30 PM - 02:30 PM
66423-Data Mining and Data Warehousing	KM	TH	Saturday	31/10/2020	01:30 PM - 02:30 PM
66424-Linux Operating System	KM	TH	Monday	02/11/2020	01:30 PM - 02:30 PM
66425-Java Programming	KM	TH	Tuesday	03/11/2020	01:30 PM - 02:30 PM

*G.R. Palase*

T/C Director  
Board of Examinations and Evaluation

Shri. G.R.Palase

Seal of College

Sign. Of Principal/HOD/Director

DIRECTOR, BOARD OF EXAMINATION

- 1.Candidate will not be allowed to appear for examination unless this Hall Ticket is signed by Principal/ Competent authority of respective college.
- 2.Adoption of recent changes in examination Time Table is as a responsibility of student.
- 3.Center: KM-Smt. Mathubai Garware Kanya Mahavidyalaya, Sangli.,SANGLI



**SHIVAJI UNIVERSITY, KOLHAPUR**  
**ADMIT CARD For Exam March 2020**

Seat No. : **04689**

Name : **Smt DESAI AISHWARYA ARUN**

Course : Bachelor of Computer Application

Exam : BCA Sem VI

College : Smt. Mathubai Garware Kanya Mahavidyalaya, Sangli.

PRN : 2017054575

Mother : **SAROJANI**



*Desai A.*

Appearing Subjects	Center	Category	Day	Date	Time
BCA Sem VI 66422-Strategic Management	KM	TH	Thursday	29/10/2020	01:30 PM - 02:30 PM
66423-Data Mining and Data Warehousing	KM	TH	Saturday	31/10/2020	01:30 PM - 02:30 PM
66424-Linux Operating System	KM	TH	Monday	02/11/2020	01:30 PM - 02:30 PM
66425-Java Programming	KM	TH	Tuesday	03/11/2020	01:30 PM - 02:30 PM

*G.R. Palase*

T/C Director  
Board of Examinations and Evaluation

Shri. G.R.Palase

Seal of College

Sign. Of Principal/HOD/Director

DIRECTOR, BOARD OF EXAMINATION

- 1.Candidate will not be allowed to appear for examination unless this Hall Ticket is signed by Principal/ Competent authority of respective college.
- 2.Adoption of recent changes in examination Time Table is as a responsibility of student.
- 3.Center: KM-Smt. Mathubai Garware Kanya Mahavidyalaya, Sangli.,SANGLI



**SHIVAJI UNIVERSITY, KOLHAPUR**  
**ADMIT CARD For Exam March 2020**

Seat No. : **04690**

Name : **Smt DESAI SHRADDHA SUNIL**

Course : Bachelor of Computer Application

Exam : BCA Sem VI

College : Smt. Mathubai Garware Kanya Mahavidyalaya, Sangli.

PRN : 2017054526

Mother : **SUCHITRA**



*Desai*

Appearing Subjects	Center	Category	Day	Date	Time
BCA Sem VI 66422-Strategic Management	KM	TH	Thursday	29/10/2020	01:30 PM - 02:30 PM
66423-Data Mining and Data Warehousing	KM	TH	Saturday	31/10/2020	01:30 PM - 02:30 PM
66424-Linux Operating System	KM	TH	Monday	02/11/2020	01:30 PM - 02:30 PM
66425-Java Programming	KM	TH	Tuesday	03/11/2020	01:30 PM - 02:30 PM

*G.R. Palase*

T/C Director  
Board of Examinations and Evaluation

Shri. G.R.Palase

Seal of College

Sign. Of Principal/HOD/Director

DIRECTOR, BOARD OF EXAMINATION

- 1.Candidate will not be allowed to appear for examination unless this Hall Ticket is signed by Principal/ Competent authority of respective college.
- 2.Adoption of recent changes in examination Time Table is as a responsibility of student.
- 3.Center: KM-Smt. Mathubai Garware Kanya Mahavidyalaya, Sangli.,SANGLI



**SHIVAJI UNIVERSITY, KOLHAPUR**  
**ADMIT CARD For Exam March 2020**

Seat No. : **04691**

Name : **Smt DESAI SONALI BALASO**

Course : Bachelor of Computer Application

Exam : BCA Sem VI

College : Smt. Mathubai Garware Kanya Mahavidyalaya, Sangli.

PRN : 2017054475

Mother : **SUNITA**



*Sonali*

Appearing Subjects	Center	Category	Day	Date	Time
BCA Sem VI 66422-Strategic Management	KM	TH	Thursday	29/10/2020	01:30 PM - 02:30 PM
66423-Data Mining and Data Warehousing	KM	TH	Saturday	31/10/2020	01:30 PM - 02:30 PM
66424-Linux Operating System	KM	TH	Monday	02/11/2020	01:30 PM - 02:30 PM
66425-Java Programming	KM	TH	Tuesday	03/11/2020	01:30 PM - 02:30 PM

*G.R. Palase*

T/C Director  
Board of Examinations and Evaluation

Shri. G.R.Palase

Seal of College

Sign. Of Principal/HOD/Director

DIRECTOR, BOARD OF EXAMINATION

- 1.Candidate will not be allowed to appear for examination unless this Hall Ticket is signed by Principal/ Competent authority of respective college.
- 2.Adoption of recent changes in examination Time Table is as a responsibility of student.
- 3.Center: KM-Smt. Mathubai Garware Kanya Mahavidyalaya, Sangli.,SANGLI





**SHIVAJI UNIVERSITY, KOLHAPUR**  
**ADMIT CARD For Exam March 2020**

Seat No. : **04692**

PRN : 2015015500758014

Name : **Miss KADAM JYOTI RAMCHANDRA**

Mother : **KAMAL**

Course : Bachelor of Computer Application

Exam : BCA Sem VI

College : Smt. Mathubai Garware Kanya Mahavidyalaya, Sangli.



Appearing Subjects	Center	Category	Day	Date	Time
BCA Sem VI 66422-Strategic Management	KM	TH	Thursday	29/10/2020	01:30 PM - 02:30 PM
66423-Data Mining and Data Warehousing	KM	TH	Saturday	31/10/2020	01:30 PM - 02:30 PM
66424-Linux Operating System	KM	TH	Monday	02/11/2020	01:30 PM - 02:30 PM
66425-Java Programming	KM	TH	Tuesday	03/11/2020	01:30 PM - 02:30 PM

T/C Director  
Board of Examinations and Evaluation

Shri. G.R.Palase

Seal of College

Sign. Of Principal/HOD/Director

DIRECTOR, BOARD OF EXAMINATION

- 1.Candidate will not be allowed to appear for examination unless this Hall Ticket is signed by Principal/ Competent authority of respective college.
- 2.Adoption of recent changes in examination Time Table is as a responsibility of student.
- 3.Center: KM-Smt. Mathubai Garware Kanya Mahavidyalaya, Sangli.,SANGLI



**SHIVAJI UNIVERSITY, KOLHAPUR**  
**ADMIT CARD For Exam March 2020**

Seat No. : **04693**

PRN : 2017018958

Name : **Smt KADAM KOMAL MANOHAR**

Mother : **MANGAL**

Course : Bachelor of Computer Application

Exam : BCA Sem VI

College : Smt. Mathubai Garware Kanya Mahavidyalaya, Sangli.



*Smt. Kadam.*

Appearing Subjects	Center	Category	Day	Date	Time
BCA Sem VI 66422-Strategic Management	KM	TH	Thursday	29/10/2020	01:30 PM - 02:30 PM
66423-Data Mining and Data Warehousing	KM	TH	Saturday	31/10/2020	01:30 PM - 02:30 PM
66424-Linux Operating System	KM	TH	Monday	02/11/2020	01:30 PM - 02:30 PM
66425-Java Programming	KM	TH	Tuesday	03/11/2020	01:30 PM - 02:30 PM

T/C Director  
Board of Examinations and Evaluation

Shri. G.R.Palase

Seal of College

Sign. Of Principal/HOD/Director

DIRECTOR, BOARD OF EXAMINATION

- 1.Candidate will not be allowed to appear for examination unless this Hall Ticket is signed by Principal/ Competent authority of respective college.
- 2.Adoption of recent changes in examination Time Table is as a responsibility of student.
- 3.Center: KM-Smt. Mathubai Garware Kanya Mahavidyalaya, Sangli.,SANGLI



**SHIVAJI UNIVERSITY, KOLHAPUR**  
**ADMIT CARD For Exam March 2020**

Seat No. : **04694**  
Name : **Smt KADAM KSHITIJA DILIP**  
Course : Bachelor of Computer Application  
Exam : BCA Sem VI  
College : Smt. Mathubai Garware Kanya Mahavidyalaya, Sangli.

PRN : 2017002561

Mother : **GITA**



Appearing Subjects	Center	Category	Day	Date	Time
BCA Sem VI 66422-Strategic Management	KM	TH	Thursday	29/10/2020	01:30 PM - 02:30 PM
66423-Data Mining and Data Warehousing	KM	TH	Saturday	31/10/2020	01:30 PM - 02:30 PM
66424-Linux Operating System	KM	TH	Monday	02/11/2020	01:30 PM - 02:30 PM
66425-Java Programming	KM	TH	Tuesday	03/11/2020	01:30 PM - 02:30 PM

T/C Director  
Board of Examinations and Evaluation

Shri. G.R.Palase

Seal of College

Sign. Of Principal/HOD/Director

DIRECTOR, BOARD OF EXAMINATION

- 1.Candidate will not be allowed to appear for examination unless this Hall Ticket is signed by Principal/ Competent authority of respective college.
- 2.Adoption of recent changes in examination Time Table is as a responsibility of student.
- 3.Center: KM-Smt. Mathubai Garware Kanya Mahavidyalaya, Sangli.,SANGLI



**SHIVAJI UNIVERSITY, KOLHAPUR**  
**ADMIT CARD For Exam March 2020**

Seat No. : **04695**

PRN : 2017002656

Name : **Smt MAHADIK SHRADDHA SATISH**

Mother : **SUNITA**

Course : Bachelor of Computer Application

Exam : BCA Sem VI

College : Smt. Mathubai Garware Kanya Mahavidyalaya, Sangli.



*Smt. Mahadik*

Appearing Subjects	Center	Category	Day	Date	Time
BCA Sem VI 66422-Strategic Management	KM	TH	Thursday	29/10/2020	01:30 PM - 02:30 PM
66423-Data Mining and Data Warehousing	KM	TH	Saturday	31/10/2020	01:30 PM - 02:30 PM
66424-Linux Operating System	KM	TH	Monday	02/11/2020	01:30 PM - 02:30 PM
66425-Java Programming	KM	TH	Tuesday	03/11/2020	01:30 PM - 02:30 PM

*G.R. Palase*

T/C Director  
Board of Examinations and Evaluation

Shri. G.R.Palase

Seal of College

Sign. Of Principal/HOD/Director

DIRECTOR, BOARD OF EXAMINATION

- 1.Candidate will not be allowed to appear for examination unless this Hall Ticket is signed by Principal/ Competent authority of respective college.
- 2.Adoption of recent changes in examination Time Table is as a responsibility of student.
- 3.Center: KM-Smt. Mathubai Garware Kanya Mahavidyalaya, Sangli.,SANGLI



**SHIVAJI UNIVERSITY, KOLHAPUR**  
**ADMIT CARD For Exam March 2020**

Seat No. : **04696**  
Name : **Smt MANE SHWETALI MANIKRAO**  
Course : Bachelor of Computer Application  
Exam : BCA Sem VI  
College : Smt. Mathubai Garware Kanya Mahavidyalaya, Sangli.

PRN : 2017002915  
Mother : **ROHINI**



*Signature*

Appearing Subjects	Center	Category	Day	Date	Time
BCA Sem VI 66422-Strategic Management	KM	TH	Thursday	29/10/2020	01:30 PM - 02:30 PM
66423-Data Mining and Data Warehousing	KM	TH	Saturday	31/10/2020	01:30 PM - 02:30 PM
66424-Linux Operating System	KM	TH	Monday	02/11/2020	01:30 PM - 02:30 PM
66425-Java Programming	KM	TH	Tuesday	03/11/2020	01:30 PM - 02:30 PM

*G.R. Palase*

T/C Director  
Board of Examinations and Evaluation

Shri. G.R.Palase

Seal of College

Sign. Of Principal/HOD/Director

DIRECTOR, BOARD OF EXAMINATION

- 1.Candidate will not be allowed to appear for examination unless this Hall Ticket is signed by Principal/ Competent authority of respective college.
- 2.Adoption of recent changes in examination Time Table is as a responsibility of student.
- 3.Center: KM-Smt. Mathubai Garware Kanya Mahavidyalaya, Sangli.,SANGLI



**SHIVAJI UNIVERSITY, KOLHAPUR**  
**ADMIT CARD For Exam March 2020**

Seat No. : **04697**

PRN : 2017000644

Name : **Smt MOHITE POOJA KUMAR**

Mother : **GEETA**

Course : Bachelor of Computer Application

Exam : BCA Sem VI

College : Smt. Mathubai Garware Kanya Mahavidyalaya, Sangli.



P. K. Mohite

Appearing Subjects	Center	Category	Day	Date	Time
BCA Sem VI 66422-Strategic Management	KM	TH	Thursday	29/10/2020	01:30 PM - 02:30 PM
66423-Data Mining and Data Warehousing	KM	TH	Saturday	31/10/2020	01:30 PM - 02:30 PM
66424-Linux Operating System	KM	TH	Monday	02/11/2020	01:30 PM - 02:30 PM
66425-Java Programming	KM	TH	Tuesday	03/11/2020	01:30 PM - 02:30 PM

T/C Director  
Board of Examinations and Evaluation

Shri. G.R.Palase

Seal of College

Sign. Of Principal/HOD/Director

DIRECTOR, BOARD OF EXAMINATION

- 1.Candidate will not be allowed to appear for examination unless this Hall Ticket is signed by Principal/ Competent authority of respective college.
- 2.Adoption of recent changes in examination Time Table is as a responsibility of student.
- 3.Center: KM-Smt. Mathubai Garware Kanya Mahavidyalaya, Sangli.,SANGLI



**SHIVAJI UNIVERSITY, KOLHAPUR**  
**ADMIT CARD For Exam March 2020**

Seat No. : **04698**  
Name : **Smt MORE DIVYANI DILIP**  
Course : Bachelor of Computer Application  
Exam : BCA Sem VI  
College : Smt. Mathubai Garware Kanya Mahavidyalaya, Sangli.

PRN : 2017002916

Mother : **VIDYODEVI**



*Imode*

Appearing Subjects	Center	Category	Day	Date	Time
BCA Sem VI 66422-Strategic Management	KM	TH	Thursday	29/10/2020	01:30 PM - 02:30 PM
66423-Data Mining and Data Warehousing	KM	TH	Saturday	31/10/2020	01:30 PM - 02:30 PM
66424-Linux Operating System	KM	TH	Monday	02/11/2020	01:30 PM - 02:30 PM
66425-Java Programming	KM	TH	Tuesday	03/11/2020	01:30 PM - 02:30 PM

*G. R. Palase*

T/C Director  
Board of Examinations and Evaluation

Shri. G.R.Palase

Seal of College

Sign. Of Principal/HOD/Director

DIRECTOR, BOARD OF EXAMINATION

- 1.Candidate will not be allowed to appear for examination unless this Hall Ticket is signed by Principal/ Competent authority of respective college.
- 2.Adoption of recent changes in examination Time Table is as a responsibility of student.
- 3.Center: KM-Smt. Mathubai Garware Kanya Mahavidyalaya, Sangli.,SANGLI



**SHIVAJI UNIVERSITY, KOLHAPUR**  
**ADMIT CARD For Exam March 2020**

Seat No. : **04699**

PRN : 2017002648

Name : **Smt MUJAWAR SURRAIYA YUSUF**

Mother : **AYESHA**

Course : Bachelor of Computer Application

Exam : BCA Sem VI

College : Smt. Mathubai Garware Kanya Mahavidyalaya, Sangli.



Smt. Mujawar

Appearing Subjects	Center	Category	Day	Date	Time
BCA Sem VI 66422-Strategic Management	KM	TH	Thursday	29/10/2020	01:30 PM - 02:30 PM
66423-Data Mining and Data Warehousing	KM	TH	Saturday	31/10/2020	01:30 PM - 02:30 PM
66424-Linux Operating System	KM	TH	Monday	02/11/2020	01:30 PM - 02:30 PM
66425-Java Programming	KM	TH	Tuesday	03/11/2020	01:30 PM - 02:30 PM

T/C Director  
Board of Examinations and Evaluation

Shri. G.R.Palase

Seal of College

Sign. Of Principal/HOD/Director

DIRECTOR, BOARD OF EXAMINATION

- 1.Candidate will not be allowed to appear for examination unless this Hall Ticket is signed by Principal/ Competent authority of respective college.
- 2.Adoption of recent changes in examination Time Table is as a responsibility of student.
- 3.Center: KM-Smt. Mathubai Garware Kanya Mahavidyalaya, Sangli.,SANGLI





**SHIVAJI UNIVERSITY, KOLHAPUR**  
**ADMIT CARD For Exam March 2020**

Seat No. : **04700**

PRN : 2017002533

Name : **Smt NAIK SUPRIYA SURESH**

Mother : **SHALAN**

Course : Bachelor of Computer Application

Exam : BCA Sem VI

College : Smt. Mathubai Garware Kanya Mahavidyalaya, Sangli.



Appearing Subjects	Center	Category	Day	Date	Time
BCA Sem VI 66422-Strategic Management	KM	TH	Thursday	29/10/2020	01:30 PM - 02:30 PM
66423-Data Mining and Data Warehousing	KM	TH	Saturday	31/10/2020	01:30 PM - 02:30 PM
66424-Linux Operating System	KM	TH	Monday	02/11/2020	01:30 PM - 02:30 PM
66425-Java Programming	KM	TH	Tuesday	03/11/2020	01:30 PM - 02:30 PM

T/C Director  
Board of Examinations and Evaluation

Shri. G.R.Palase

Seal of College

Sign. Of Principal/HOD/Director

DIRECTOR, BOARD OF EXAMINATION

- 1.Candidate will not be allowed to appear for examination unless this Hall Ticket is signed by Principal/ Competent authority of respective college.
- 2.Adoption of recent changes in examination Time Table is as a responsibility of student.
- 3.Center: KM-Smt. Mathubai Garware Kanya Mahavidyalaya, Sangli.,SANGLI



**SHIVAJI UNIVERSITY, KOLHAPUR**  
**ADMIT CARD For Exam March 2020**

Seat No. : **04701**

PRN : 2017020554

Name : **Smt PACHAKATTE SEJAL SANJAY**

Mother : **TRISHALA**

Course : Bachelor of Computer Application

Exam : BCA Sem VI

College : Smt. Mathubai Garware Kanya Mahavidyalaya, Sangli.



*Sejal*

Appearing Subjects	Center	Category	Day	Date	Time
BCA Sem VI 66422-Strategic Management	KM	TH	Thursday	29/10/2020	01:30 PM - 02:30 PM
66423-Data Mining and Data Warehousing	KM	TH	Saturday	31/10/2020	01:30 PM - 02:30 PM
66424-Linux Operating System	KM	TH	Monday	02/11/2020	01:30 PM - 02:30 PM
66425-Java Programming	KM	TH	Tuesday	03/11/2020	01:30 PM - 02:30 PM

*G.R. Palase*

T/C Director  
Board of Examinations and Evaluation

Shri. G.R.Palase

Seal of College

Sign. Of Principal/HOD/Director

DIRECTOR, BOARD OF EXAMINATION

- 1.Candidate will not be allowed to appear for examination unless this Hall Ticket is signed by Principal/ Competent authority of respective college.
- 2.Adoption of recent changes in examination Time Table is as a responsibility of student.
- 3.Center: KM-Smt. Mathubai Garware Kanya Mahavidyalaya, Sangli.,SANGLI



**SHIVAJI UNIVERSITY, KOLHAPUR**  
**ADMIT CARD For Exam March 2020**

Seat No. : **04702**

Name : **Smt PATIL BHAKTI BHANUDAS**

Course : Bachelor of Computer Application

Exam : BCA Sem VI

College : Smt. Mathubai Garware Kanya Mahavidyalaya, Sangli.

PRN : 2017008712

Mother : **BHARATI**



B. B. Patil

Appearing Subjects	Center	Category	Day	Date	Time
BCA Sem VI 66422-Strategic Management	KM	TH	Thursday	29/10/2020	01:30 PM - 02:30 PM
66423-Data Mining and Data Warehousing	KM	TH	Saturday	31/10/2020	01:30 PM - 02:30 PM
66424-Linux Operating System	KM	TH	Monday	02/11/2020	01:30 PM - 02:30 PM
66425-Java Programming	KM	TH	Tuesday	03/11/2020	01:30 PM - 02:30 PM

T/C Director  
Board of Examinations and Evaluation

Shri. G.R.Palase

Seal of College

Sign. Of Principal/HOD/Director

DIRECTOR, BOARD OF EXAMINATION

- 1.Candidate will not be allowed to appear for examination unless this Hall Ticket is signed by Principal/ Competent authority of respective college.
- 2.Adoption of recent changes in examination Time Table is as a responsibility of student.
- 3.Center: KM-Smt. Mathubai Garware Kanya Mahavidyalaya, Sangli.,SANGLI



**SHIVAJI UNIVERSITY, KOLHAPUR**  
**ADMIT CARD For Exam March 2020**

Seat No. : **04703**

PRN : 2017002885

Name : **Smt PATIL BHAVANA ASHOK**

Mother : **LATA**

Course : Bachelor of Computer Application

Exam : BCA Sem VI

College : Smt. Mathubai Garware Kanya Mahavidyalaya, Sangli.



*B. Patil*

Appearing Subjects	Center	Category	Day	Date	Time
BCA Sem VI 66422-Strategic Management	KM	TH	Thursday	29/10/2020	01:30 PM - 02:30 PM
66423-Data Mining and Data Warehousing	KM	TH	Saturday	31/10/2020	01:30 PM - 02:30 PM
66424-Linux Operating System	KM	TH	Monday	02/11/2020	01:30 PM - 02:30 PM
66425-Java Programming	KM	TH	Tuesday	03/11/2020	01:30 PM - 02:30 PM

*G. R. Palase*

T/C Director  
Board of Examinations and Evaluation

Shri. G.R.Palase

Seal of College

Sign. Of Principal/HOD/Director

DIRECTOR, BOARD OF EXAMINATION

- 1.Candidate will not be allowed to appear for examination unless this Hall Ticket is signed by Principal/ Competent authority of respective college.
- 2.Adoption of recent changes in examination Time Table is as a responsibility of student.
- 3.Center: KM-Smt. Mathubai Garware Kanya Mahavidyalaya, Sangli.,SANGLI



**SHIVAJI UNIVERSITY, KOLHAPUR**  
**ADMIT CARD For Exam March 2020**

Seat No. : **04704**

PRN : 2017002540

Name : **Smt PATIL JAYANTI AVINASH**

Mother : **APARNA**

Course : Bachelor of Computer Application

Exam : BCA Sem VI

College : Smt. Mathubai Garware Kanya Mahavidyalaya, Sangli.



*Ulatil*

Appearing Subjects	Center	Category	Day	Date	Time
BCA Sem VI 66422-Strategic Management	KM	TH	Thursday	29/10/2020	01:30 PM - 02:30 PM
66423-Data Mining and Data Warehousing	KM	TH	Saturday	31/10/2020	01:30 PM - 02:30 PM
66424-Linux Operating System	KM	TH	Monday	02/11/2020	01:30 PM - 02:30 PM
66425-Java Programming	KM	TH	Tuesday	03/11/2020	01:30 PM - 02:30 PM

*G. R. Palase*

T/C Director  
Board of Examinations and Evaluation

Shri. G.R.Palase

Seal of College

Sign. Of Principal/HOD/Director

DIRECTOR, BOARD OF EXAMINATION

- 1.Candidate will not be allowed to appear for examination unless this Hall Ticket is signed by Principal/ Competent authority of respective college.
- 2.Adoption of recent changes in examination Time Table is as a responsibility of student.
- 3.Center: KM-Smt. Mathubai Garware Kanya Mahavidyalaya, Sangli.,SANGLI



**SHIVAJI UNIVERSITY, KOLHAPUR**  
**ADMIT CARD For Exam March 2020**

Seat No. : **04705**

Name : **Smt PATIL POOJA BABASO**

Course : Bachelor of Computer Application

Exam : BCA Sem VI

College : Smt. Mathubai Garware Kanya Mahavidyalaya, Sangli.

PRN : 2017002904

Mother : **SANGITA**



*[Signature]*

Appearing Subjects	Center	Category	Day	Date	Time
BCA Sem VI 66422-Strategic Management	KM	TH	Thursday	29/10/2020	01:30 PM - 02:30 PM
66423-Data Mining and Data Warehousing	KM	TH	Saturday	31/10/2020	01:30 PM - 02:30 PM
66424-Linux Operating System	KM	TH	Monday	02/11/2020	01:30 PM - 02:30 PM
66425-Java Programming	KM	TH	Tuesday	03/11/2020	01:30 PM - 02:30 PM

*[Signature]*

T/C Director  
Board of Examinations and Evaluation

Shri. G.R.Palase

Seal of College

Sign. Of Principal/HOD/Director

DIRECTOR, BOARD OF EXAMINATION

- 1.Candidate will not be allowed to appear for examination unless this Hall Ticket is signed by Principal/ Competent authority of respective college.
- 2.Adoption of recent changes in examination Time Table is as a responsibility of student.
- 3.Center: KM-Smt. Mathubai Garware Kanya Mahavidyalaya, Sangli.,SANGLI



**SHIVAJI UNIVERSITY, KOLHAPUR**  
**ADMIT CARD For Exam March 2020**

Seat No. : **04706**

Name : **Smt PATIL PRIYANKA SHARAD**

Course : Bachelor of Computer Application

Exam : BCA Sem VI

College : Smt. Mathubai Garware Kanya Mahavidyalaya, Sangli.

PRN : 2017002887

Mother : **VANDANA**



*(Signature)*

Appearing Subjects	Center	Category	Day	Date	Time
BCA Sem VI 66422-Strategic Management	KM	TH	Thursday	29/10/2020	01:30 PM - 02:30 PM
66423-Data Mining and Data Warehousing	KM	TH	Saturday	31/10/2020	01:30 PM - 02:30 PM
66424-Linux Operating System	KM	TH	Monday	02/11/2020	01:30 PM - 02:30 PM
66425-Java Programming	KM	TH	Tuesday	03/11/2020	01:30 PM - 02:30 PM

*(Signature)*

T/C Director  
Board of Examinations and Evaluation

Shri. G.R.Palase

Seal of College

Sign. Of Principal/HOD/Director

DIRECTOR, BOARD OF EXAMINATION

- 1.Candidate will not be allowed to appear for examination unless this Hall Ticket is signed by Principal/ Competent authority of respective college.
- 2.Adoption of recent changes in examination Time Table is as a responsibility of student.
- 3.Center: KM-Smt. Mathubai Garware Kanya Mahavidyalaya, Sangli.,SANGLI



**SHIVAJI UNIVERSITY, KOLHAPUR**  
**ADMIT CARD For Exam March 2020**

Seat No. : **04707**

Name : **Smt PATIL SHRIYA ARAVIND**

Course : Bachelor of Computer Application

Exam : BCA Sem VI

College : Smt. Mathubai Garware Kanya Mahavidyalaya, Sangli.

PRN : 2017002653

Mother : **VAISHALI PATIL**



S. A. Patil

Appearing Subjects	Center	Category	Day	Date	Time
BCA Sem VI 66422-Strategic Management	KM	TH	Thursday	29/10/2020	01:30 PM - 02:30 PM
66423-Data Mining and Data Warehousing	KM	TH	Saturday	31/10/2020	01:30 PM - 02:30 PM
66424-Linux Operating System	KM	TH	Monday	02/11/2020	01:30 PM - 02:30 PM
66425-Java Programming	KM	TH	Tuesday	03/11/2020	01:30 PM - 02:30 PM

I/c Director  
Board of Examinations and Evaluation

Shri. G.R.Palase

Seal of College

Sign. Of Principal/HOD/Director

DIRECTOR, BOARD OF EXAMINATION

- 1.Candidate will not be allowed to appear for examination unless this Hall Ticket is signed by Principal/ Competent authority of respective college.
- 2.Adoption of recent changes in examination Time Table is as a responsibility of student.
- 3.Center: KM-Smt. Mathubai Garware Kanya Mahavidyalaya, Sangli.,SANGLI





**SHIVAJI UNIVERSITY, KOLHAPUR**  
**ADMIT CARD For Exam March 2020**

Seat No. : **04708**

PRN : 2017002910

Name : **Smt PATIL SNEHAL SAMBHAJI**

Mother : **SARITA**

Course : Bachelor of Computer Application

Exam : BCA Sem VI

College : Smt. Mathubai Garware Kanya Mahavidyalaya, Sangli.



S.Patil.

Appearing Subjects	Center	Category	Day	Date	Time
BCA Sem VI 66422-Strategic Management	KM	TH	Thursday	29/10/2020	01:30 PM - 02:30 PM
66423-Data Mining and Data Warehousing	KM	TH	Saturday	31/10/2020	01:30 PM - 02:30 PM
66424-Linux Operating System	KM	TH	Monday	02/11/2020	01:30 PM - 02:30 PM
66425-Java Programming	KM	TH	Tuesday	03/11/2020	01:30 PM - 02:30 PM

T/C Director  
Board of Examinations and Evaluation

Shri. G.R.Palase

Seal of College

Sign. Of Principal/HOD/Director

DIRECTOR, BOARD OF EXAMINATION

- 1.Candidate will not be allowed to appear for examination unless this Hall Ticket is signed by Principal/ Competent authority of respective college.
- 2.Adoption of recent changes in examination Time Table is as a responsibility of student.
- 3.Center: KM-Smt. Mathubai Garware Kanya Mahavidyalaya, Sangli.,SANGLI



**SHIVAJI UNIVERSITY, KOLHAPUR**  
**ADMIT CARD For Exam March 2020**

Seat No. : **04709**

Name : **Smt PATIL VAISHNAVI VIJAY**

Course : Bachelor of Computer Application

Exam : BCA Sem VI

College : Smt. Mathubai Garware Kanya Mahavidyalaya, Sangli.

PRN : 2017002902

Mother : **PADMAVATI**



*Vijay*

Appearing Subjects	Center	Category	Day	Date	Time
BCA Sem VI 66422-Strategic Management	KM	TH	Thursday	29/10/2020	01:30 PM - 02:30 PM
66423-Data Mining and Data Warehousing	KM	TH	Saturday	31/10/2020	01:30 PM - 02:30 PM
66424-Linux Operating System	KM	TH	Monday	02/11/2020	01:30 PM - 02:30 PM
66425-Java Programming	KM	TH	Tuesday	03/11/2020	01:30 PM - 02:30 PM

*G.R. Palase*

T/C Director  
Board of Examinations and Evaluation

Shri. G.R.Palase

Seal of College

Sign. Of Principal/HOD/Director

DIRECTOR, BOARD OF EXAMINATION

- 1.Candidate will not be allowed to appear for examination unless this Hall Ticket is signed by Principal/ Competent authority of respective college.
- 2.Adoption of recent changes in examination Time Table is as a responsibility of student.
- 3.Center: KM-Smt. Mathubai Garware Kanya Mahavidyalaya, Sangli.,SANGLI



**SHIVAJI UNIVERSITY, KOLHAPUR**  
**ADMIT CARD For Exam March 2020**

Seat No. : **04710**

PRN : 2017081814

Name : **Smt POTDAR NEHA RAJENDRA**

Mother : **SUJATA**

Course : Bachelor of Computer Application

Exam : BCA Sem VI

College : Smt. Mathubai Garware Kanya Mahavidyalaya, Sangli.



*N.R. Potdar*

Appearing Subjects	Center	Category	Day	Date	Time
BCA Sem VI 66422-Strategic Management	KM	TH	Thursday	29/10/2020	01:30 PM - 02:30 PM
66423-Data Mining and Data Warehousing	KM	TH	Saturday	31/10/2020	01:30 PM - 02:30 PM
66424-Linux Operating System	KM	TH	Monday	02/11/2020	01:30 PM - 02:30 PM
66425-Java Programming	KM	TH	Tuesday	03/11/2020	01:30 PM - 02:30 PM

*G.R. Palase*

T/C Director  
Board of Examinations and Evaluation

Shri. G.R.Palase

Seal of College

Sign. Of Principal/HOD/Director

DIRECTOR, BOARD OF EXAMINATION

- 1.Candidate will not be allowed to appear for examination unless this Hall Ticket is signed by Principal/ Competent authority of respective college.
- 2.Adoption of recent changes in examination Time Table is as a responsibility of student.
- 3.Center: KM-Smt. Mathubai Garware Kanya Mahavidyalaya, Sangli.,SANGLI



**SHIVAJI UNIVERSITY, KOLHAPUR**  
**ADMIT CARD For Exam March 2020**

Seat No. : **04711**

PRN : 2017002897

Name : **Smt RAMGADE CHETANA BALIRAM**

Mother : **VAISHALI**

Course : Bachelor of Computer Application

Exam : BCA Sem VI

College : Smt. Mathubai Garware Kanya Mahavidyalaya, Sangli.



*Chetana*

Appearing Subjects	Center	Category	Day	Date	Time
BCA Sem VI 66422-Strategic Management	KM	TH	Thursday	29/10/2020	01:30 PM - 02:30 PM
66423-Data Mining and Data Warehousing	KM	TH	Saturday	31/10/2020	01:30 PM - 02:30 PM
66424-Linux Operating System	KM	TH	Monday	02/11/2020	01:30 PM - 02:30 PM
66425-Java Programming	KM	TH	Tuesday	03/11/2020	01:30 PM - 02:30 PM

*G.R. Palase*

T/C Director  
Board of Examinations and Evaluation

Shri. G.R.Palase

Seal of College

Sign. Of Principal/HOD/Director

DIRECTOR, BOARD OF EXAMINATION

- 1.Candidate will not be allowed to appear for examination unless this Hall Ticket is signed by Principal/ Competent authority of respective college.
- 2.Adoption of recent changes in examination Time Table is as a responsibility of student.
- 3.Center: KM-Smt. Mathubai Garware Kanya Mahavidyalaya, Sangli.,SANGLI



**SHIVAJI UNIVERSITY, KOLHAPUR**  
**ADMIT CARD For Exam March 2020**

Seat No. : **04712**

PRN : 2017020530

Name : **Smt SHIKALGAR SADIYA RAMJAN**

Mother : **AMINA**

Course : Bachelor of Computer Application

Exam : BCA Sem VI

College : Smt. Mathubai Garware Kanya Mahavidyalaya, Sangli.



Appearing Subjects	Center	Category	Day	Date	Time
BCA Sem VI 66422-Strategic Management	KM	TH	Thursday	29/10/2020	01:30 PM - 02:30 PM
66423-Data Mining and Data Warehousing	KM	TH	Saturday	31/10/2020	01:30 PM - 02:30 PM
66424-Linux Operating System	KM	TH	Monday	02/11/2020	01:30 PM - 02:30 PM
66425-Java Programming	KM	TH	Tuesday	03/11/2020	01:30 PM - 02:30 PM

T/C Director  
Board of Examinations and Evaluation

Shri. G.R.Palase

Seal of College

Sign. Of Principal/HOD/Director

DIRECTOR, BOARD OF EXAMINATION

- 1.Candidate will not be allowed to appear for examination unless this Hall Ticket is signed by Principal/ Competent authority of respective college.
- 2.Adoption of recent changes in examination Time Table is as a responsibility of student.
- 3.Center: KM-Smt. Mathubai Garware Kanya Mahavidyalaya, Sangli.,SANGLI



**SHIVAJI UNIVERSITY, KOLHAPUR**  
**ADMIT CARD For Exam March 2020**

Seat No. : **04713**

PRN : 2017002906

Name : **Smt SHINDE KAJAL SURESH**

Mother : **VANDANA**

Course : Bachelor of Computer Application

Exam : BCA Sem VI

College : Smt. Mathubai Garware Kanya Mahavidyalaya, Sangli.



*Shinde*

Appearing Subjects	Center	Category	Day	Date	Time
BCA Sem VI 66422-Strategic Management	KM	TH	Thursday	29/10/2020	01:30 PM - 02:30 PM
66423-Data Mining and Data Warehousing	KM	TH	Saturday	31/10/2020	01:30 PM - 02:30 PM
66424-Linux Operating System	KM	TH	Monday	02/11/2020	01:30 PM - 02:30 PM
66425-Java Programming	KM	TH	Tuesday	03/11/2020	01:30 PM - 02:30 PM

*G. R. Palase*

T/C Director  
Board of Examinations and Evaluation

Shri. G.R.Palase

Seal of College

Sign. Of Principal/HOD/Director

DIRECTOR, BOARD OF EXAMINATION

- 1.Candidate will not be allowed to appear for examination unless this Hall Ticket is signed by Principal/ Competent authority of respective college.
- 2.Adoption of recent changes in examination Time Table is as a responsibility of student.
- 3.Center: KM-Smt. Mathubai Garware Kanya Mahavidyalaya, Sangli.,SANGLI



**SHIVAJI UNIVERSITY, KOLHAPUR**  
**ADMIT CARD For Exam March 2020**

Seat No. : **04714**

PRN : 2017002548

Name : **Smt SUTAR SAKSHI DILIP**

Mother : **SEEMA**

Course : Bachelor of Computer Application

Exam : BCA Sem VI

College : Smt. Mathubai Garware Kanya Mahavidyalaya, Sangli.



*Sakshi*

Appearing Subjects	Center	Category	Day	Date	Time
BCA Sem VI 66422-Strategic Management	KM	TH	Thursday	29/10/2020	01:30 PM - 02:30 PM
66423-Data Mining and Data Warehousing	KM	TH	Saturday	31/10/2020	01:30 PM - 02:30 PM
66424-Linux Operating System	KM	TH	Monday	02/11/2020	01:30 PM - 02:30 PM
66425-Java Programming	KM	TH	Tuesday	03/11/2020	01:30 PM - 02:30 PM

*G.R. Palase*

T/C Director  
Board of Examinations and Evaluation

Shri. G.R.Palase

Seal of College

Sign. Of Principal/HOD/Director

DIRECTOR, BOARD OF EXAMINATION

- 1.Candidate will not be allowed to appear for examination unless this Hall Ticket is signed by Principal/ Competent authority of respective college.
- 2.Adoption of recent changes in examination Time Table is as a responsibility of student.
- 3.Center: KM-Smt. Mathubai Garware Kanya Mahavidyalaya, Sangli.,SANGLI



**SHIVAJI UNIVERSITY, KOLHAPUR**  
**ADMIT CARD For Exam March 2020**

Seat No. : **04715**

PRN : 2017002587

Name : **Smt VADUKKOOTTAYIL SUMITHRA PARAMESHWARA** Mother : **USHA**

Course : Bachelor of Computer Application

Exam : BCA Sem VI

College : Smt. Mathubai Garware Kanya Mahavidyalaya, Sangli.



*Sumithra*

Appearing Subjects	Center	Category	Day	Date	Time
BCA Sem VI 66422-Strategic Management	KM	TH	Thursday	29/10/2020	01:30 PM - 02:30 PM
66423-Data Mining and Data Warehousing	KM	TH	Saturday	31/10/2020	01:30 PM - 02:30 PM
66424-Linux Operating System	KM	TH	Monday	02/11/2020	01:30 PM - 02:30 PM
66425-Java Programming	KM	TH	Tuesday	03/11/2020	01:30 PM - 02:30 PM

*G.R. Palase*

T/C Director  
Board of Examinations and Evaluation

Shri. G.R.Palase

Seal of College

Sign. Of Principal/HOD/Director

DIRECTOR, BOARD OF EXAMINATION

- 1.Candidate will not be allowed to appear for examination unless this Hall Ticket is signed by Principal/ Competent authority of respective college.
- 2.Adoption of recent changes in examination Time Table is as a responsibility of student.
- 3.Center: KM-Smt. Mathubai Garware Kanya Mahavidyalaya, Sangli.,SANGLI





**SHIVAJI UNIVERSITY, KOLHAPUR**  
**ADMIT CARD For Exam March 2020**

Seat No. : **04716**

PRN : 2016017725

Name : **Smt JADHAV RITUJA RAJARAM**

Mother : **RAGINI**

Course : Bachelor of Computer Application

Exam : BCA Sem VI

College : Smt. Mathubai Garware Kanya Mahavidyalaya, Sangli.



*Radha*

Appearing Subjects	Center	Category	Day	Date	Time
BCA Sem 66424-Linux Operating System VI	KM	TH	Monday	02/11/2020	01:30 PM - 02:30 PM

*G. R. Palase*

T/C Director  
Board of Examinations and Evaluation

Shri. G.R.Palase

Seal of College

Sign. Of Principal/HOD/Director

DIRECTOR, BOARD OF EXAMINATION

- 1.Candidate will not be allowed to appear for examination unless this Hall Ticket is signed by Principal/ Competent authority of respective college.
- 2.Adoption of recent changes in examination Time Table is as a responsibility of student.
- 3.Center: KM-Smt. Mathubai Garware Kanya Mahavidyalaya, Sangli.,SANGLI



**SHIVAJI UNIVERSITY, KOLHAPUR**  
**ADMIT CARD For Exam March 2020**

Seat No. : **04717**

Name : **Miss JADHAV SUJATA SURYAKANT**

Course : Bachelor of Computer Application

Exam : BCA Sem VI

College : Smt. Mathubai Garware Kanya Mahavidyalaya, Sangli.

PRN : 2015015500757904

Mother : **BHARATI**



Appearing Subjects	Center	Category	Day	Date	Time
BCA Sem 66424-Linux Operating System VI	KM	TH	Monday	02/11/2020	01:30 PM - 02:30 PM

T/C Director  
Board of Examinations and Evaluation

Shri. G.R.Palase

Seal of College

Sign. Of Principal/HOD/Director

DIRECTOR, BOARD OF EXAMINATION

- 1.Candidate will not be allowed to appear for examination unless this Hall Ticket is signed by Principal/ Competent authority of respective college.
- 2.Adoption of recent changes in examination Time Table is as a responsibility of student.
- 3.Center: KM-Smt. Mathubai Garware Kanya Mahavidyalaya, Sangli.,SANGLI



**SHIVAJI UNIVERSITY, KOLHAPUR**  
**ADMIT CARD For Exam March 2020**

Seat No. : **04718**

PRN : 2015015500757711

Name : **Miss KAMBLE REVATI MADHUKAR**

Mother : **REKHA**

Course : Bachelor of Computer Application

Exam : BCA Sem VI

College : Smt. Mathubai Garware Kanya Mahavidyalaya, Sangli.



Appearing Subjects	Center	Category	Day	Date	Time
BCA Sem 66424-Linux Operating System VI	KM	TH	Monday	02/11/2020	01:30 PM - 02:30 PM

T/C Director  
Board of Examinations and Evaluation

Shri. G.R.Palase

Seal of College

Sign. Of Principal/HOD/Director

DIRECTOR, BOARD OF EXAMINATION

- 1.Candidate will not be allowed to appear for examination unless this Hall Ticket is signed by Principal/ Competent authority of respective college.
- 2.Adoption of recent changes in examination Time Table is as a responsibility of student.
- 3.Center: KM-Smt. Mathubai Garware Kanya Mahavidyalaya, Sangli.,SANGLI



**SHIVAJI UNIVERSITY, KOLHAPUR**  
**ADMIT CARD For Exam March 2020**

Seat No. : **04719**

PRN : 2016017825

Name : **Smt KAMBLE VRUSHALI SANJAY**

Mother : **NIRMALA**

Course : Bachelor of Computer Application

Exam : BCA Sem VI

College : Smt. Mathubai Garware Kanya Mahavidyalaya, Sangli.



Qskamble

Appearing Subjects	Center	Category	Day	Date	Time
BCA Sem 66424-Linux Operating System VI	KM	TH	Monday	02/11/2020	01:30 PM - 02:30 PM

I/c Director  
Board of Examinations and Evaluation

Shri. G.R.Palase

Seal of College

Sign. Of Principal/HOD/Director

DIRECTOR, BOARD OF EXAMINATION

- 1.Candidate will not be allowed to appear for examination unless this Hall Ticket is signed by Principal/ Competent authority of respective college.
- 2.Adoption of recent changes in examination Time Table is as a responsibility of student.
- 3.Center: KM-Smt. Mathubai Garware Kanya Mahavidyalaya, Sangli.,SANGLI



**SHIVAJI UNIVERSITY, KOLHAPUR**  
**ADMIT CARD For Exam March 2020**

Seat No. : **04720**

Name : **Miss AMBURE GEETA RAJARAM**

Course : Bachelor of Computer Application

Exam : BCA Sem VI

College : Smt. Mathubai Garware Kanya Mahavidyalaya, Sangli.

PRN : 2015015500739937

Mother : **RANI**



Appearing Subjects	Center	Category	Day	Date	Time
BCA Sem 66425-Java Programming VI	KM	TH	Tuesday	03/11/2020	01:30 PM - 02:30 PM

T/C Director  
Board of Examinations and Evaluation

Shri. G.R.Palase

Seal of College

Sign. Of Principal/HOD/Director

DIRECTOR, BOARD OF EXAMINATION

- 1.Candidate will not be allowed to appear for examination unless this Hall Ticket is signed by Principal/ Competent authority of respective college.
- 2.Adoption of recent changes in examination Time Table is as a responsibility of student.
- 3.Center: KM-Smt. Mathubai Garware Kanya Mahavidyalaya, Sangli.,SANGLI